

PLAT OF PROPERTY SURVEY
FLORENCE E. ROSS
 PART OF THE SOUTHEAST QUARTER, SECTION SIX (6)
 TOWNSHIP TWENTY-THREE (23), RANGE NINETEEN (19)
 PLYMOUTH TOWNSHIP, RICHLAND COUNTY, OHIO

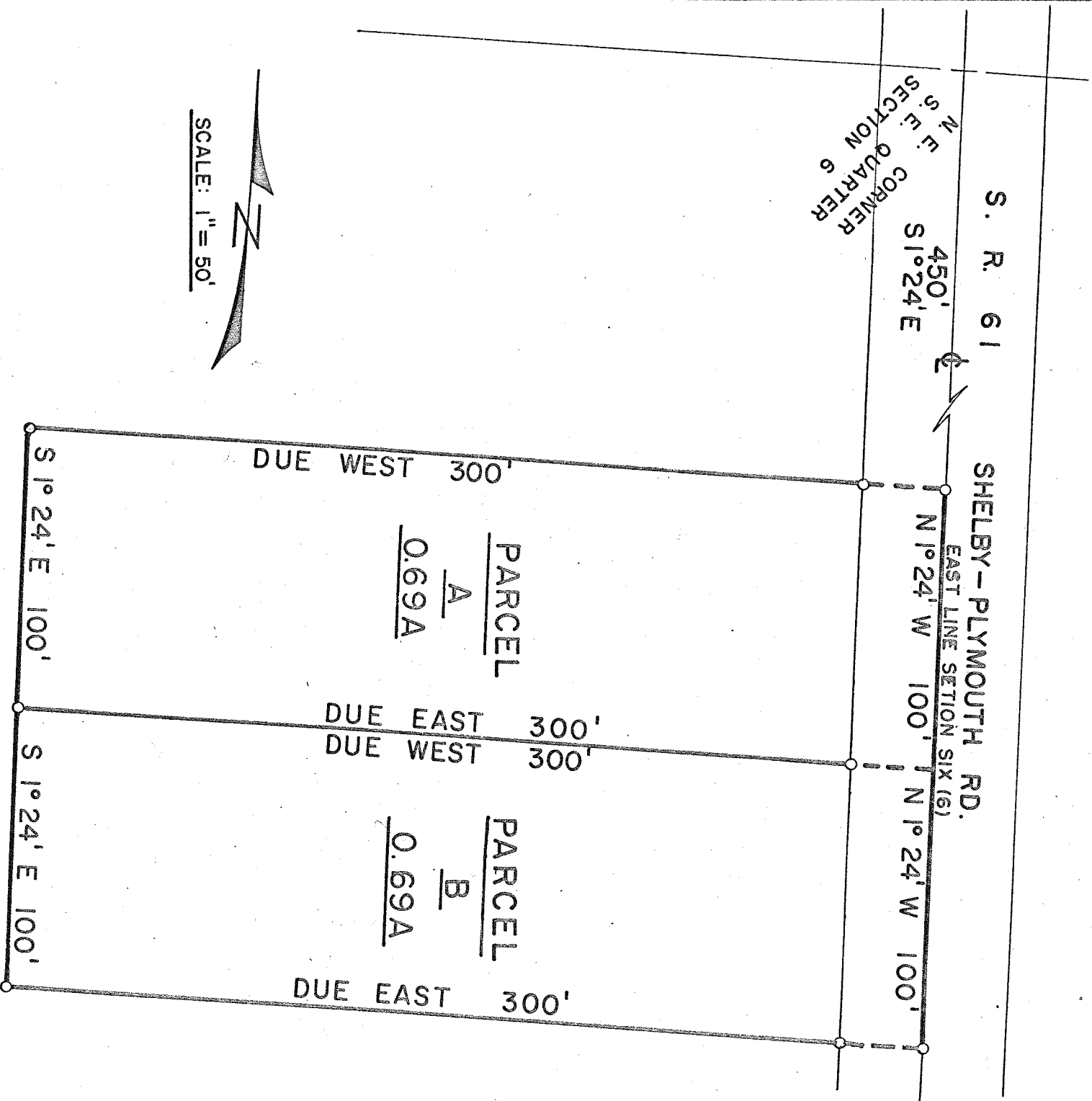

SCALE: 1" = 50'

Prepared By:

F. E. KROCKA & ASSOCIATES

F. E. Krocka
 F. E. KROCKA

Ohio Registered Surveyor No. 3702
 Date: November 17, 1969