

WEST BROADWAY

N 89° 04' E

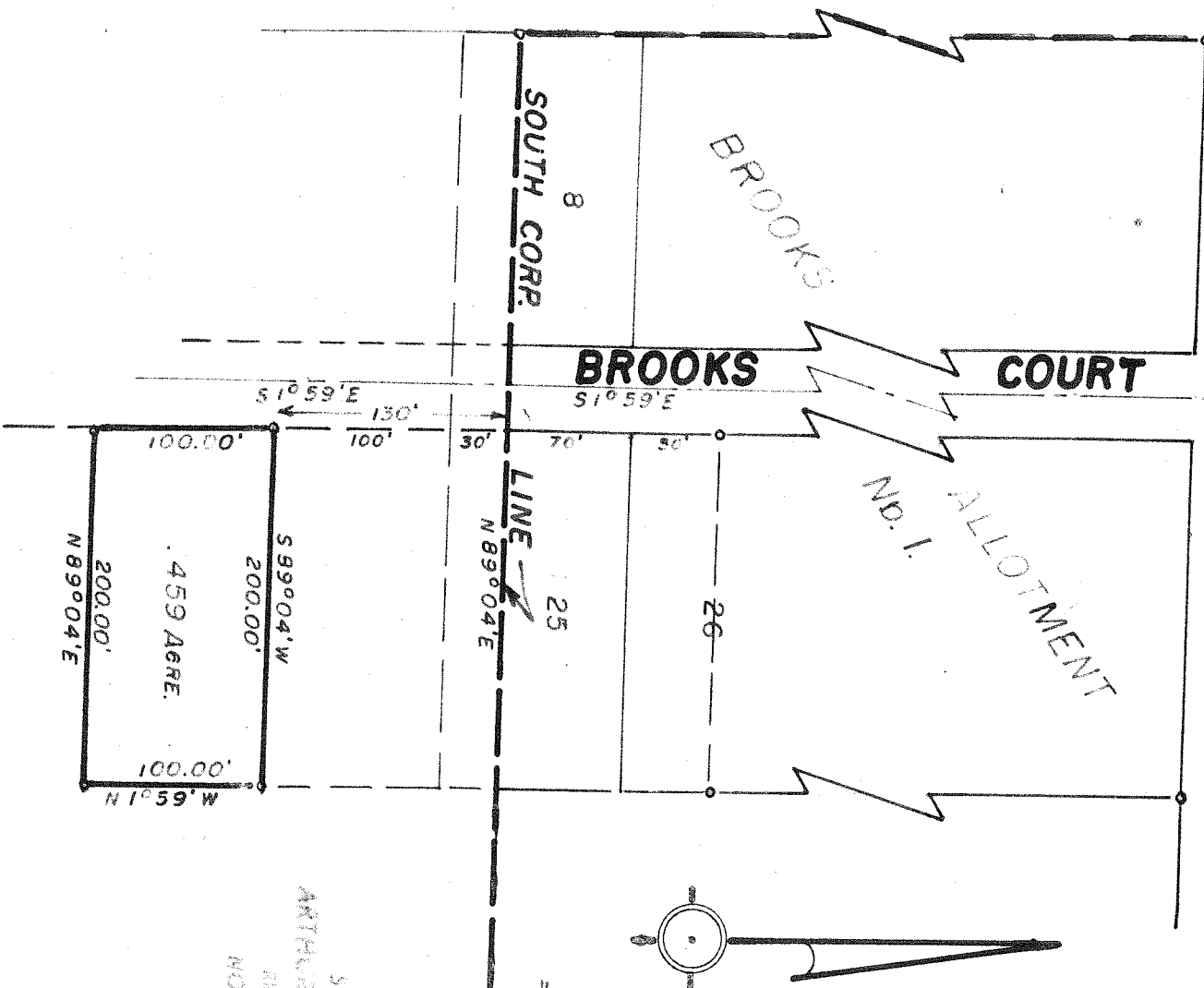

SCALE 1" = 100'
JANUARY 23 1969

SURVEY AND MAP BY
ARTHUR BIRBAUM & ASSOCIATES
REGISTERED SURVEYORS
NORTH CARRIED, OHIO

NORTHWEST -
- QUARTER,
SECTION 6,
PLYMOUTH TWP.,
(TWP. 23 - RANGE 19)
RICHLAND COUNTY,
OHIO.

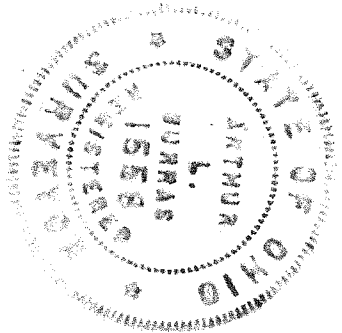

THIS COPY FOR THE
COUNTY AUDITOR.