

# RAYMOND BROOKS

PART OF THE NORTHWEST QUARTER, SECTION SIX (6)  
TOWNSHIP TWENTY-THREE (23), RANGE NINETEEN (19)  
VILLAGE OF PLYMOUTH, RICHLAND COUNTY, OHIO

BEARINGS ARE BASED ON  
PLAT VOL. 24, PG. 9

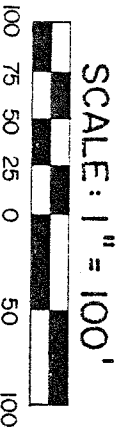

\* EASEMENT AREAS (3,751 SQUARE FEET EACH) ARE FOR INGRESS-EGRESS AND FUTURE EXTENSION OF STREET.

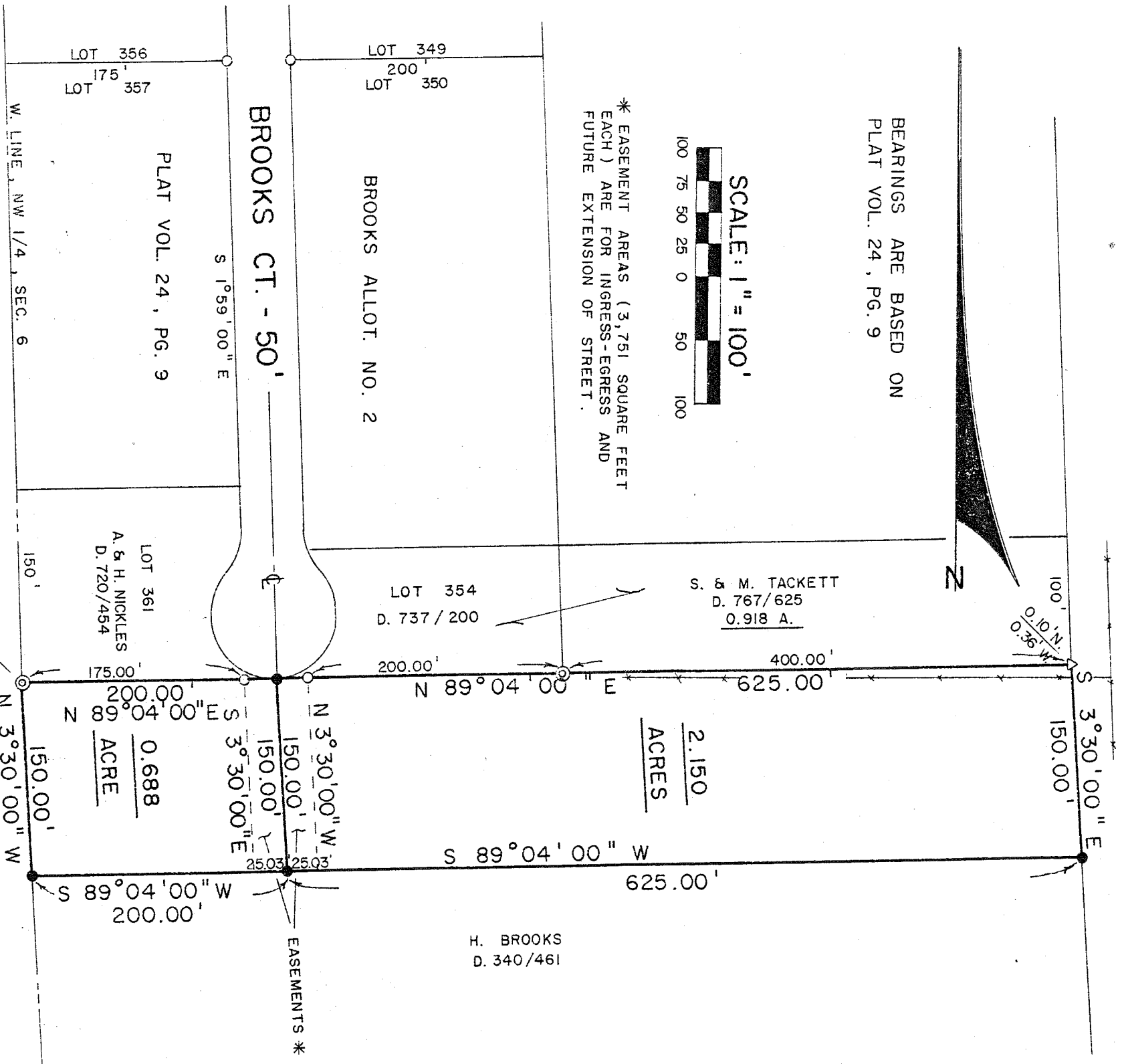

## LEGEND

- O - IRON PIPE FOUND
- Δ - IRON PIN FOUND
- ) - MONUMENT FOUND (3702)
- 5/8" IRON PIN SET WITH CAP
- "AMPED " C. KERG, RLS 7152 "

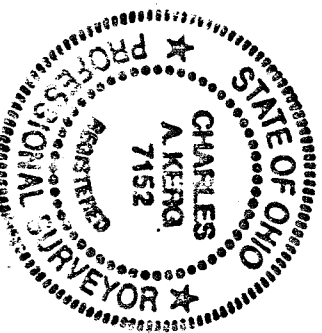

PREPARED BY  
**KERG SURVEYING**

CHARLES A. KERG  
REGISTERED OHIO SURVEYOR NO. 7152  
DATE: MARCH 14, 1990

H. BROOKS  
D. 340/461

2.150  
ACRES

0.688  
ACRE