

PLAT OF PROPERTY SURVEY
FOR

RAYMOND BROOKS

PART OF THE NORTHWEST QUARTER OF SECTION SIX(6)
TOWNSHIP TWENTY-THREE(23), RANGE NINETEEN (19)
VILLAGE OF PLYMOUTH, RICHLAND COUNTY, OHIO

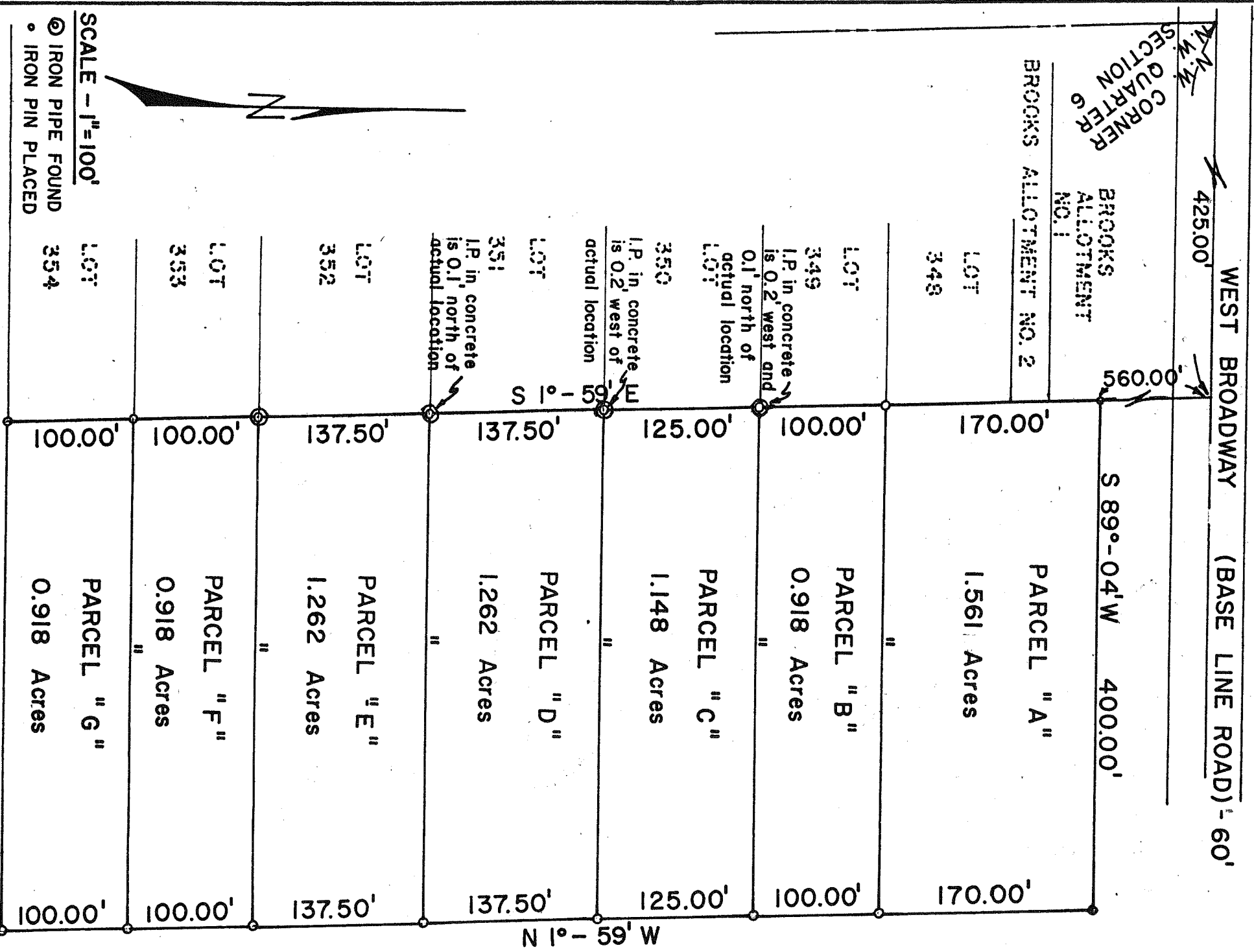

CERTIFICATION: I certify that the above surveys were made and iron pins placed as indicated.
DATE: October 22, 1977

N 89° - 04' E 400.00'
D. Bruce Larcomb
D. BRUCE LARCOMB
OHIO REGISTERED SURVEYOR
NO. 5979