

PLAT OF BOUNDARY SURVEY
JACK KOUSMA
 PART OF THE NORTHWEST QUARTER, SECTION SIX (6)
 VILLAGE OF PLYMOUTH, RICHLAND COUNTY, OHIO

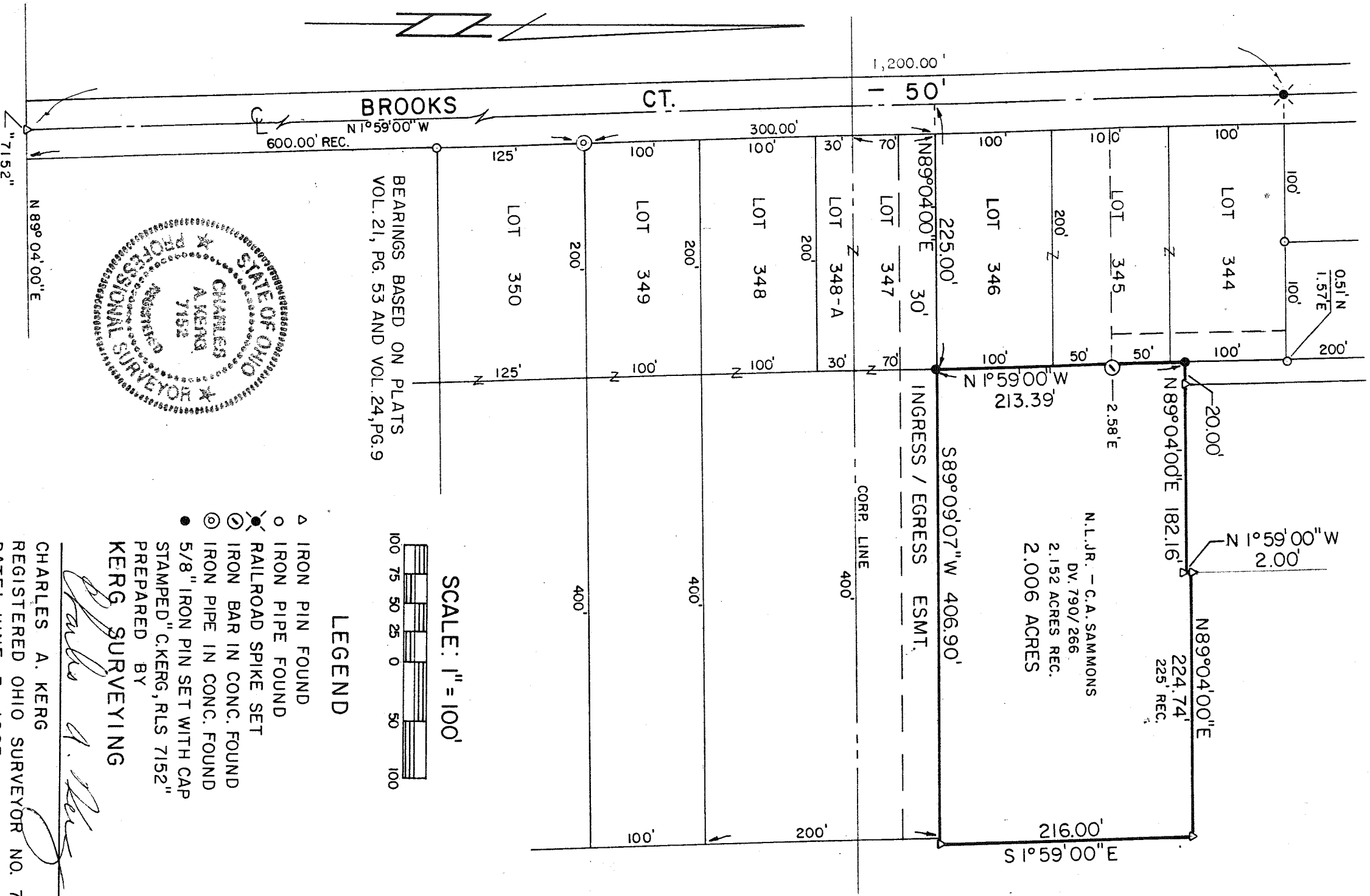

N.L.J.R. - C.A. SAMMONS
 DV. 790/266
 2.152 ACRES REC.
 2.006 ACRES

BEARINGS BASED ON PLATS
 VOL. 21, PG. 53 AND VOL. 24, PG. 9

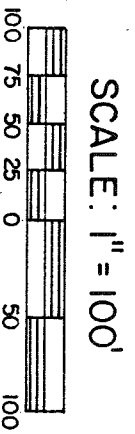
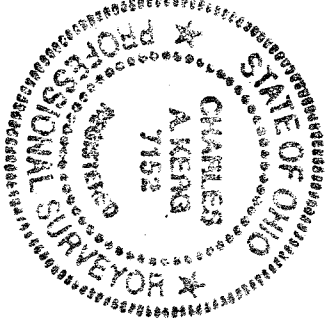

LEGEND

- △ IRON PIN FOUND
 - IRON PIPE FOUND
 - ⊗ RAILROAD SPIKE SET
 - ⊙ IRON BAR IN CONC. FOUND
 - ⊕ IRON PIPE IN CONC. FOUND
 - 5/8" IRON PIN SET WITH CAP
- STAMPED "C. KERG, RLS 7152"
 PREPARED BY
KERG SURVEYING

Charles A. Kerg
 CHARLES A. KERG
 REGISTERED OHIO SURVEYOR NO. 7152
 DATE: JUNE 3, 1993