

**PLAT OF PROPOSED EXTENSION OF CORPORATION  
Village of PLYMOUTH OHIO-1951.**

Table with 5 columns: Name, Address, Location, and other details. The text is mostly illegible but appears to be a list of property owners or addresses.

**VILLAGE OF PLYMOUTH.**

S.E. Corner  
Sec. A. T. R. 23

**MURON COUNTY.  
COUNTY LINE  
RICHLAND COUNTY.**

**1" = 20'**

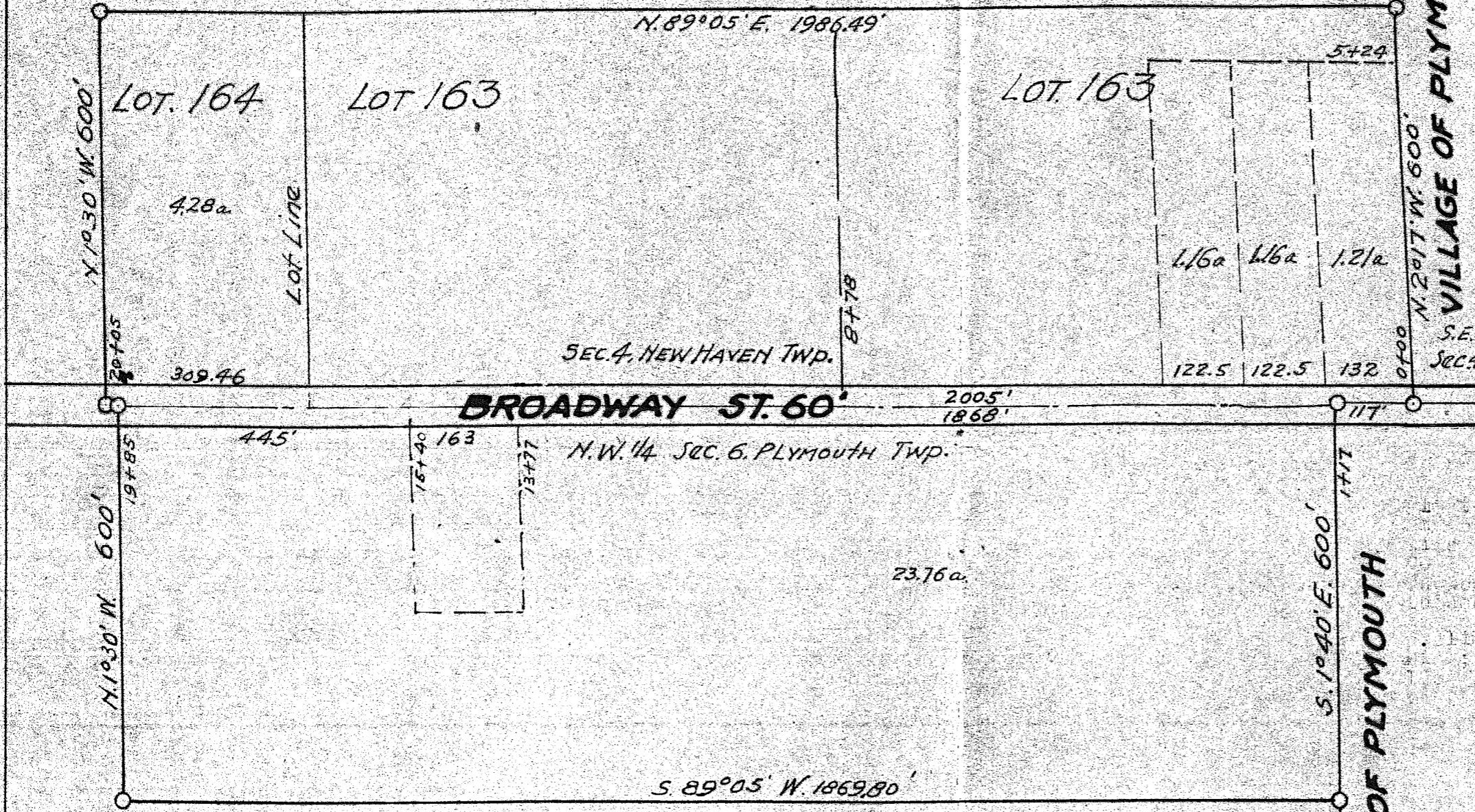

*certified to be correct.*  
*Ray D. ...*  
1575  
MURON COUNTY  
RICHLAND COUNTY  
OHIO