

PLAT OF PROPERTY SURVEY
RAYMOND BROOKS
TO

CHARLES L. AND PRISCILLA H. HALL
PART OF NORTHWEST QUARTER SECTION SIX (6)
TOWNSHIP TWENTY-THREE (23), RANGE NINETEEN (19)
VILLAGE OF PLYMOUTH, PLYMOUTH TOWNSHIP, RICHLAND COUNTY, OHIO

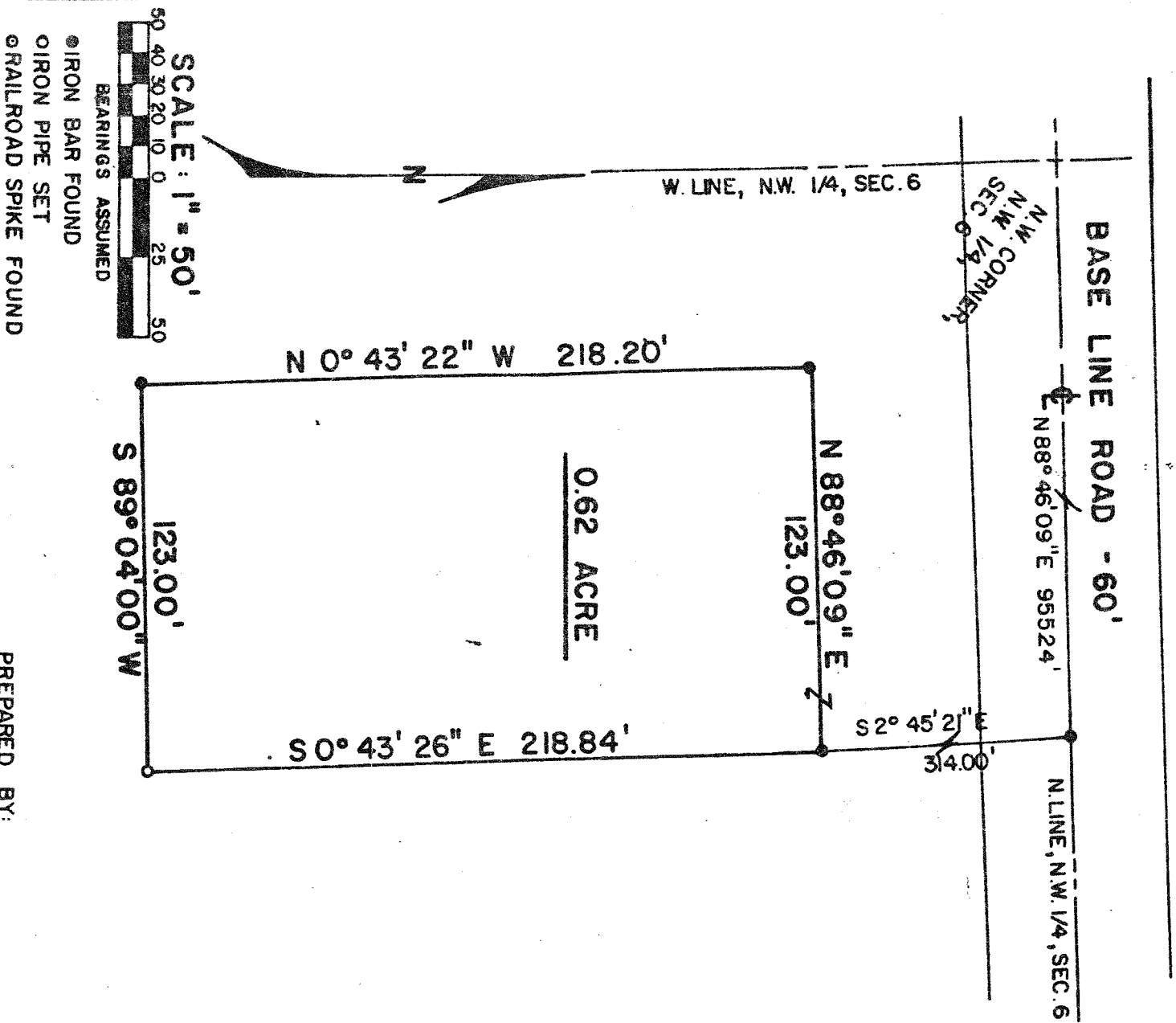

PREPARED BY:
F.E. KROCKA AND ASSOCIATES
Fred E. Krocka
FRED E. KROCKA
OHIO REGISTERED SURVEYOR NO. 3702
DATE: MAY 15, 1981