

PLAT OF PROPERTY SURVEY
FOR

RAYMOND BROOKS

PART OF THE NORTHWEST QUARTER OF SECTION SIX(6)
TOWNSHIP TWENTY-THREE(23), RANGE NINETEEN (19)
VILLAGE OF PLYMOUTH, RICHLAND COUNTY, OHIO

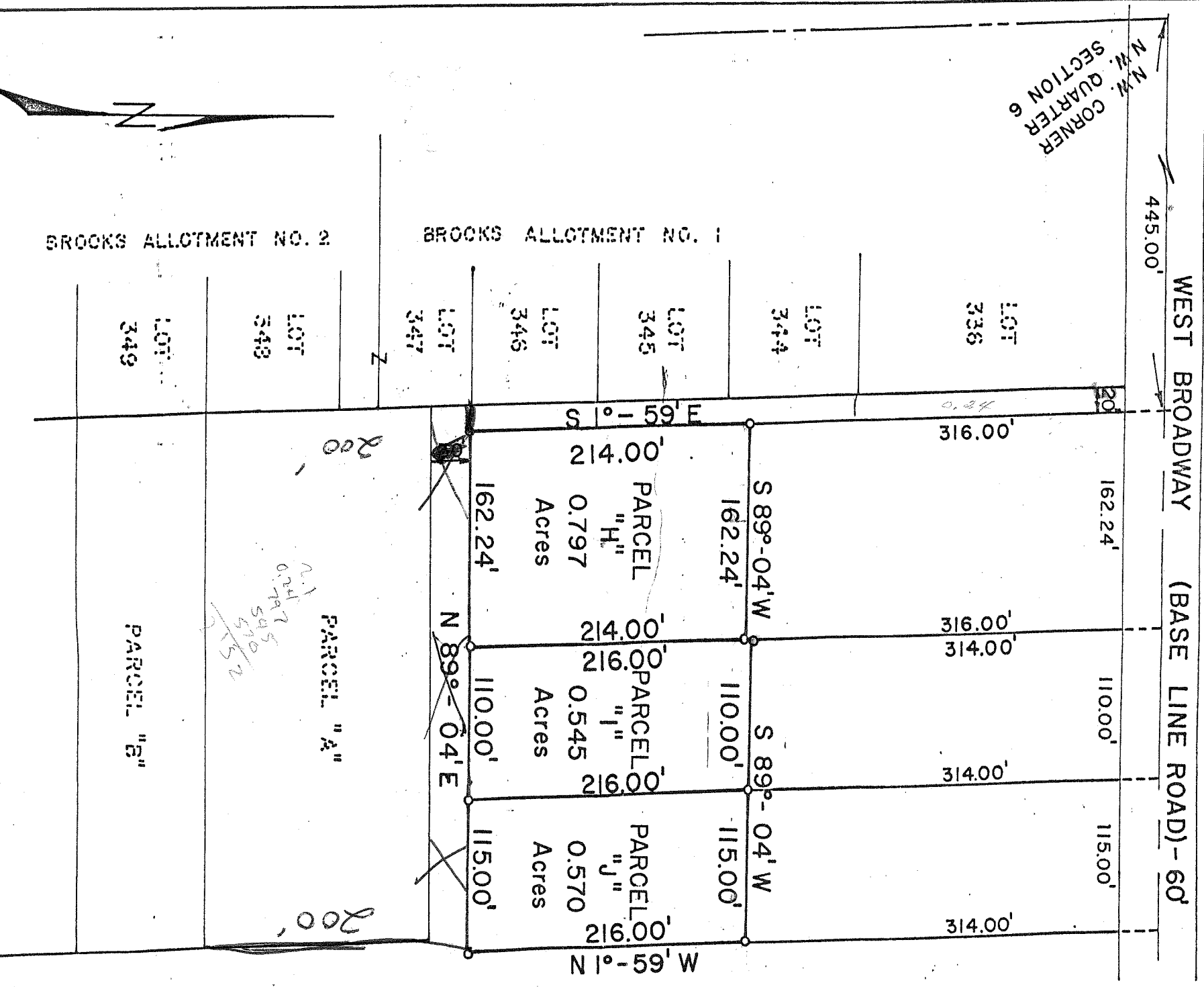

SCALE - 1"=100'

o IRON PIN PLACED



CERTIFICATION: I certify that the above surveys were made and iron pins placed as indicated.
DATE: November 19, 1977

D. Bruce Larcomb
D. BRUCE LARCOMB
OHIO REG. SURVEYOR NO. 5979