

THIS COPY FOR THE  
COUNTY AUDITOR.

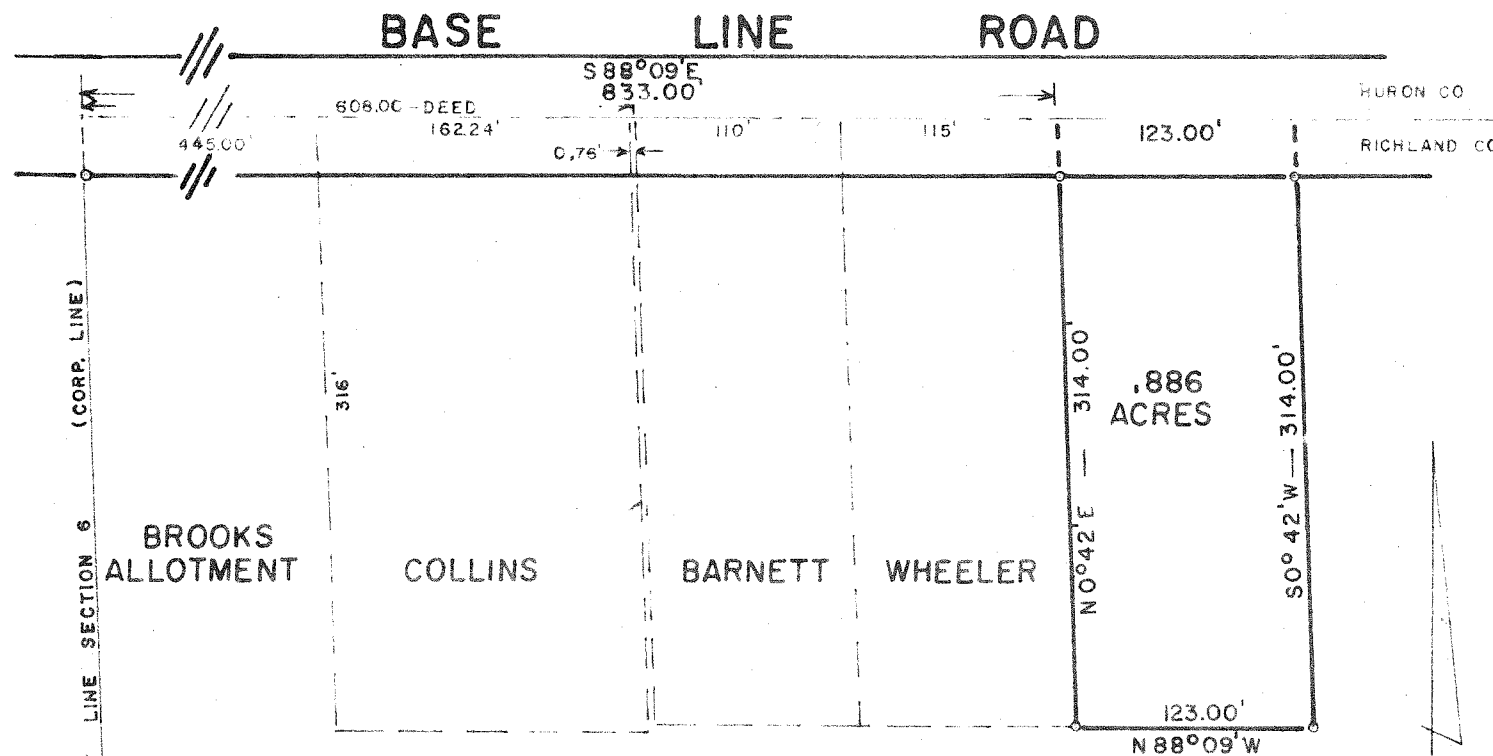

WEST LINE SECTION 6  
(CORP. LINE)

SCALE 1" = 100'

DATE OF SURVEY

October 6 1965

CORRECTION MADE

October 13 1965

PLAT OF SURVEY  
NORTHWEST QUARTER  
CENTRAL PART  
SEC. 6, PLYMOUTH TWP.  
VILLAGE OF PLYMOUTH  
RICHLAND CO. OHIO

SURVEY AND PLAT BY  
ARTHUR BURRAS & ASSOCIATES  
REGISTERED SURVEYOR NO. 1558  
NORTH FAIRFIELD, OHIO