

PLAT OF PROPERTY SURVEY

ROSCOE D. HUTCHINSON TO SAVEL COMBS
 PART OF OUTLOT ONE(I), VILLAGE OF PLYMOUTH
 & PART OF THE NORTHEAST QUARTER, SECTION SIX (6)
 TOWNSHIP TWENTY-THREE(23), RANGE NINETEEN (19)
 PLYMOUTH TOWNSHIP, RICHLAND COUNTY, OHIO

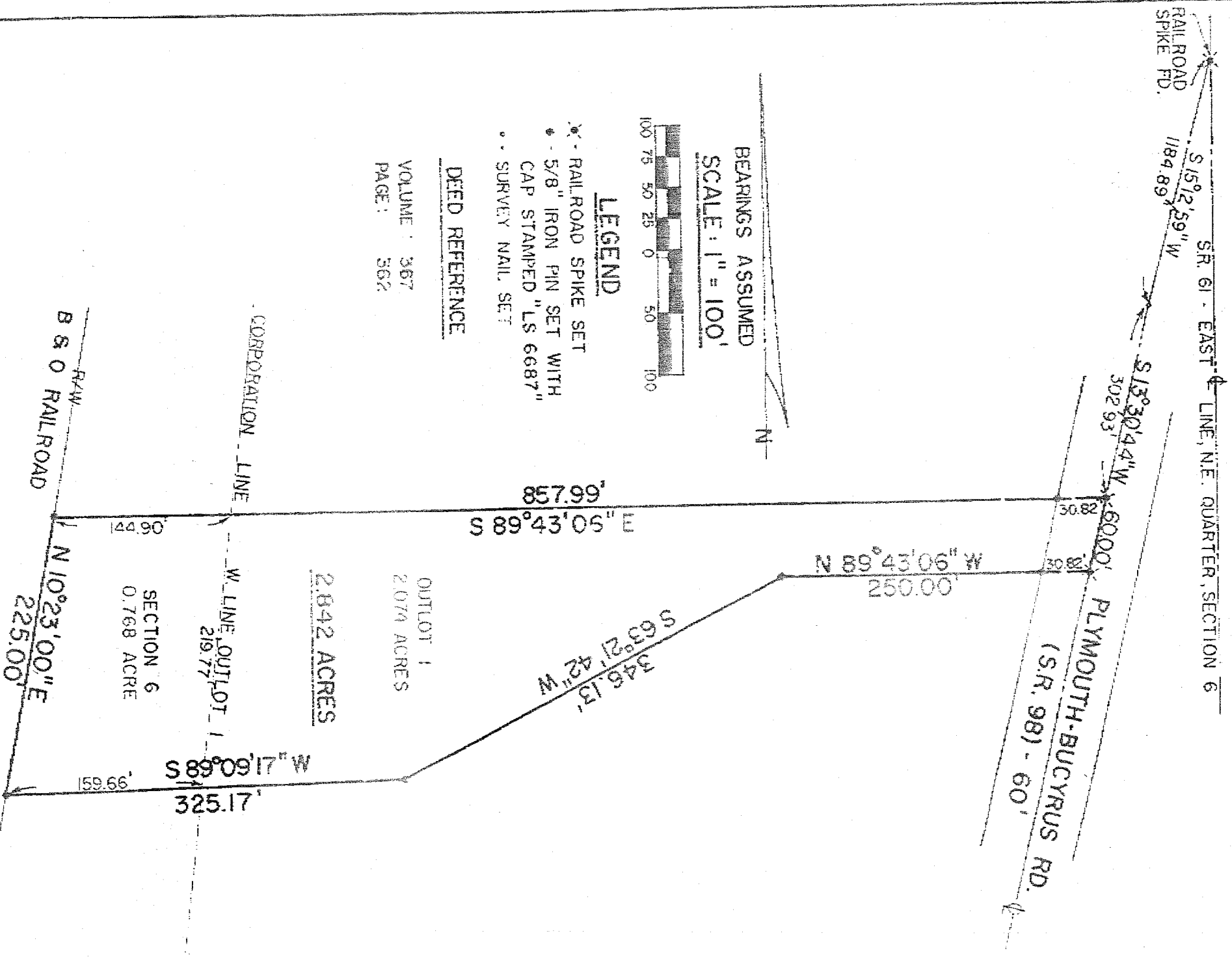

BEARINGS ASSUMED
 SCALE: 1" = 100'



- LEGEND**
- * - RAILROAD SPIKE SET
 - - 5/8" IRON PIN SET WITH CAP STAMPED "LS 6687"
 - - SURVEY NAIL SET

DEED REFERENCE

VOLUME : 367
 PAGE : 362

PREPARED BY
F.E. KROCKA & ASSOCIATES
 Raymond G. Lenczowski
 OHIO REGISTERED SURVEYOR NO. 6687
 DATE: OCTOBER 9, 1984