

SURVEY FOR

GEO. R. ROBERTS

PT. NE 1/4 SEC. 6

PLYMOUTH TWP

RICHLAND CO.

OHIO

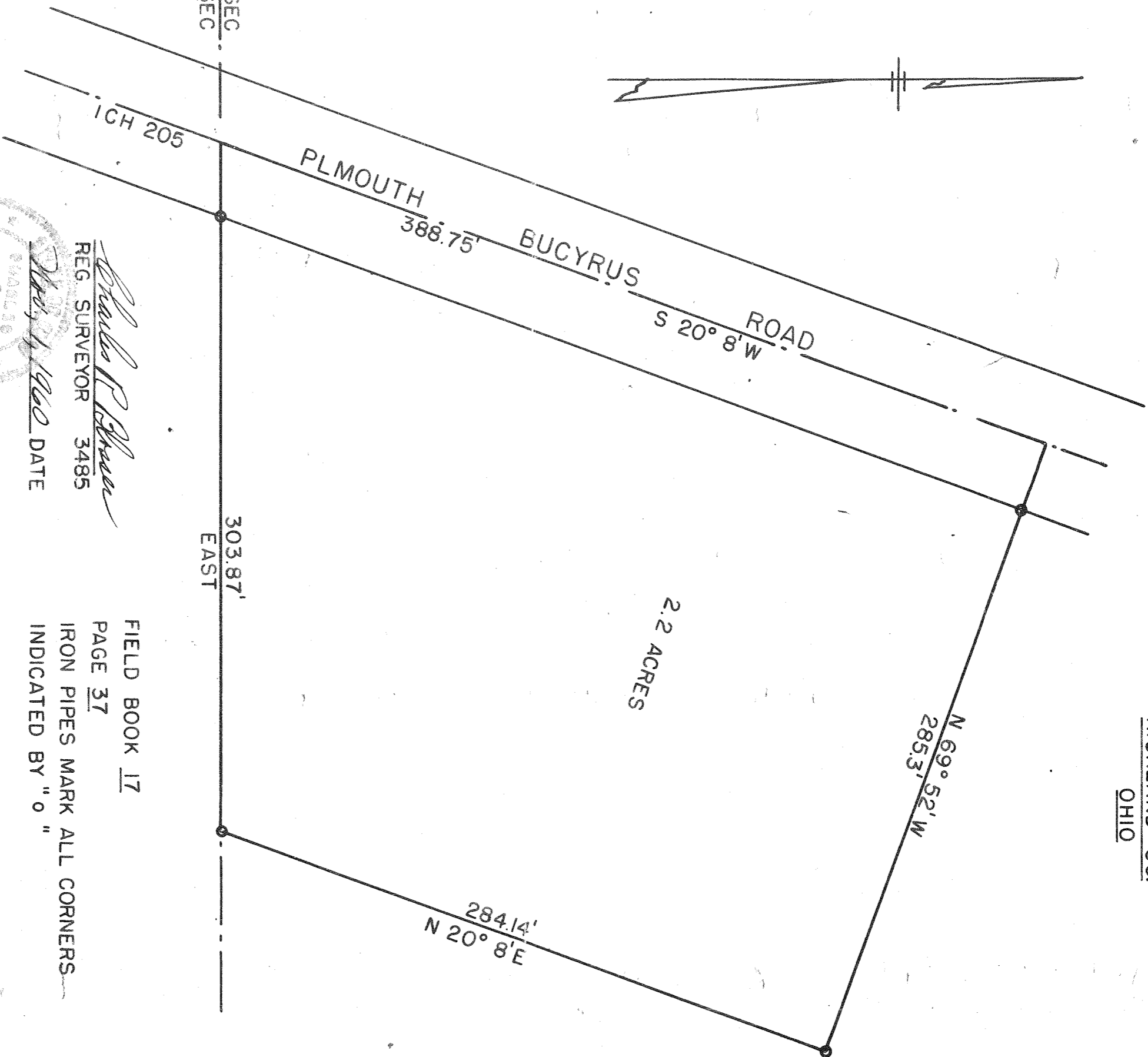

NE 1/4 SEC
SE 1/4 SEC

ICH 205

PLYMOUTH

388.75'

BUCYRUS

ROAD
S 20° 8' W

2.2 ACRES

N 69° 52' W
285.3'

284.14'
N 20° 8' E

303.87'
EAST

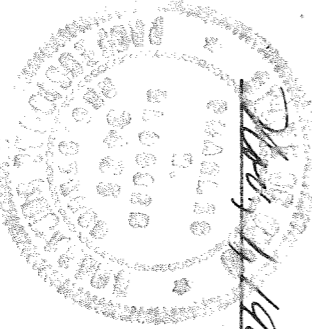

Charles P. Weaver
REG. SURVEYOR 3485
DATE July 1, 1900

FIELD BOOK 17
PAGE 37
IRON PIPES MARK ALL CORNERS
INDICATED BY "o"