

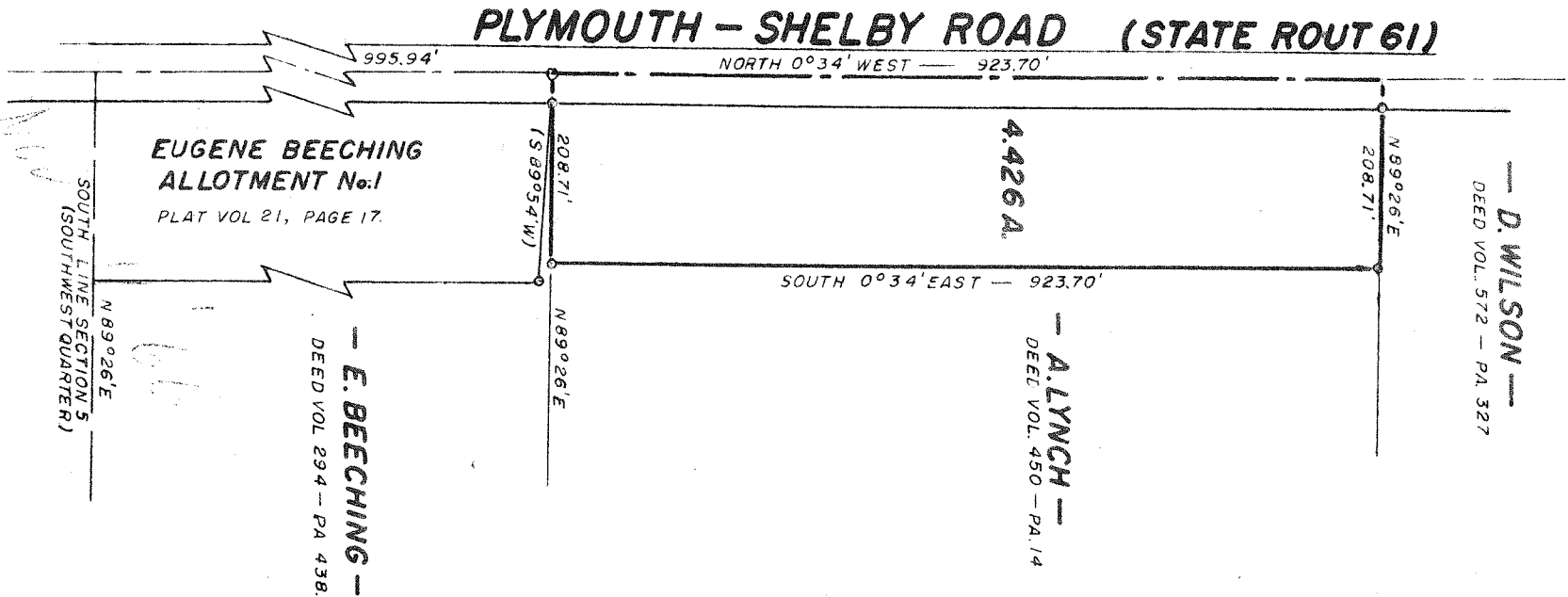

SCALE 1" = 200'
NOVEMBER 11, 1966



PLAT OF SURVEY
SOUTHWEST QTR.,
SECTION 5,
PLYMOUTH TWP.,
TWP 23 - RANGE 19,
RICHLAND COUNTY,
OHIO.

SURVEY AND PLAT BY
ARTHUR BURRAS & ASSOCIATES
REGISTERED SURVEYOR NO. 1853
NORTH FAIRFIELD, OHIO

INDEX NO.

1449 R