

NW Qtr. 1.3869 Ac.
 SE Qtr. 0.0256 Ac.
 NE Qtr. 0.4627 Ac.
 SW Qtr. 0.0476 Ac.
 Total 1.9228 Ac.

GATENBRINK FARMS LTD.
 844/222

1.9228 Ac.

A. & K. FINEGAN
 885/690

PLAT OF SURVEY
 FOR
 CONNIE FIDLER

BEING A PART OF THE NORTHEAST,
 NORTHWEST, SOUTHEAST, AND SOUTHWEST
 QUARTERS WITHIN SECTION 5, PLYMOUTH
 TOWNSHIP (T23, R19), RICHLAND COUNTY,
 OHIO

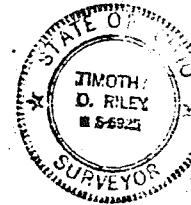
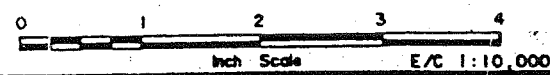
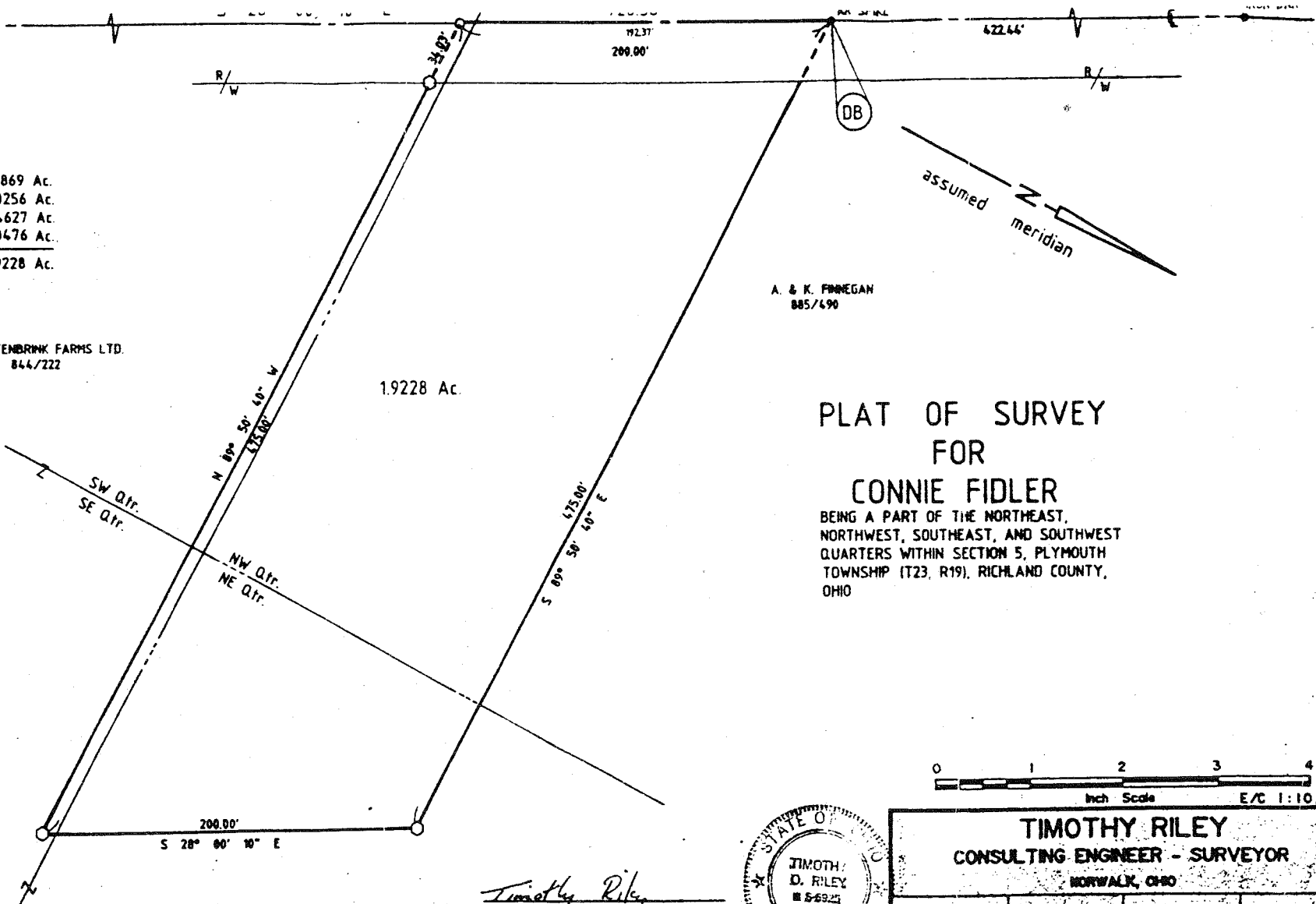

Timothy Riley
 TIMOTHY RILEY
 REG. SURVEYOR
 NO. 6925

TIMOTHY RILEY			
CONSULTING ENGINEER - SURVEYOR			
NORWALK, OHIO			
SCALE: 1" = 50'	DATE: 6-27-87	DWN BY: DBM	CHK BY: TR
<input type="checkbox"/> MONUMENT FOUND <input checked="" type="checkbox"/> 1/2" FROM HEX BAR SET		<input type="checkbox"/> NAIL SET	
			JOB NUMBER 33,004