

X-52
X-52

39

LAND OF SOL SPEAR

PLYMOUTH OHIO.
NW 1/4 Sec. 5 PLYMOUTH TWP.
SURVEY OF 28 A. PLAT FROM REC'D.
SCALE 1"=100" JAN. 8, 09.
C.L. BUSHEY CO. ENG.

Note: Lots 59 & 60 & 61 Surveyed March 1921.
Original Plat Lots 53 to 61
Vol. 2 No. 1 Page 36

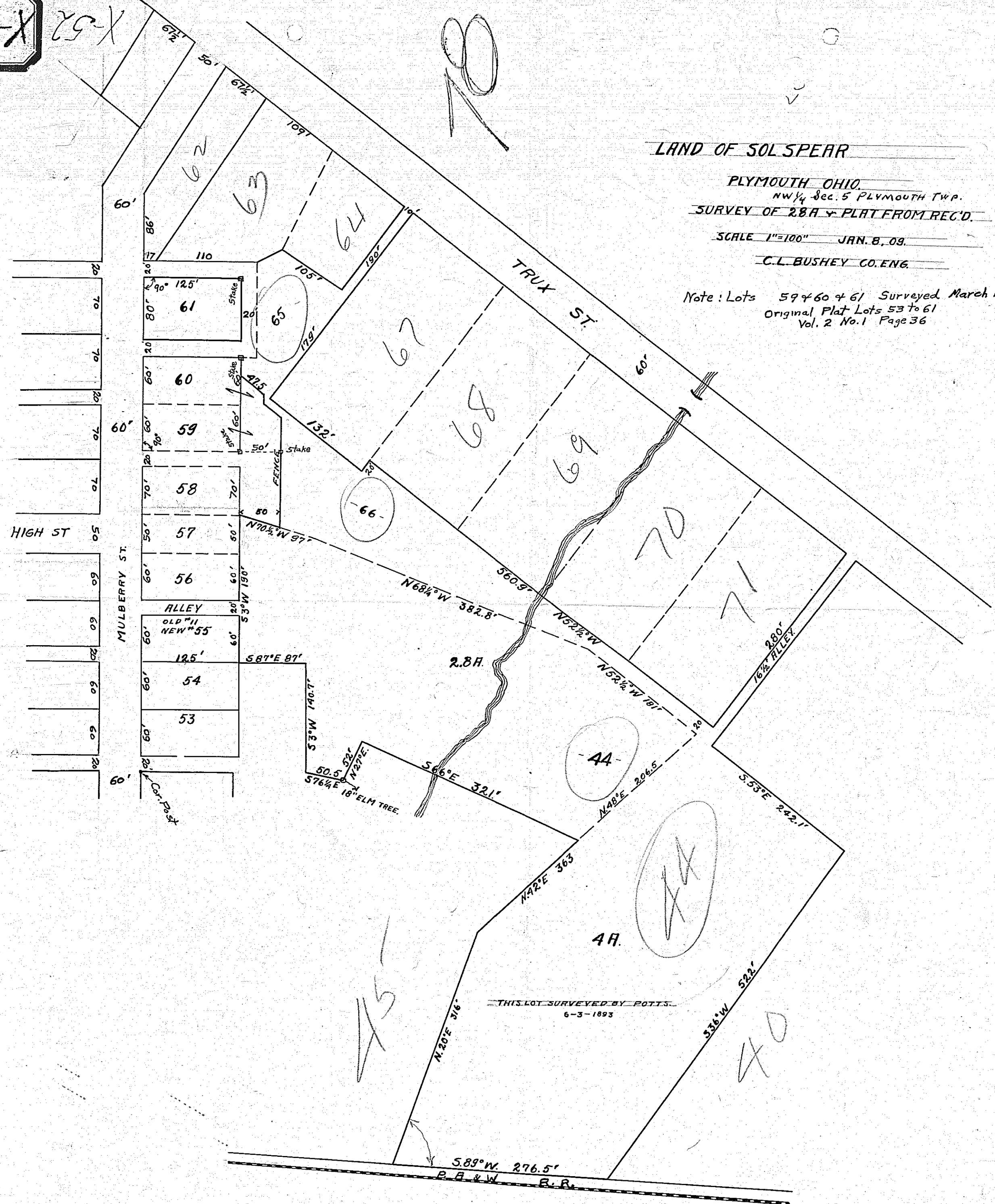

THIS LOT SURVEYED BY POTTS
6-3-1893

S 89° W 276.5'
P. R. & W. R. R.