

TO: H. LAMB

SUBJECT: PLAT & SURVEY OF PART N/E 1/4
SEC. 5, TWP. 23, RANGE 19, PLYMOUTH TWP.
RICHLAND CO. OHIO

DATE: 9/12/69

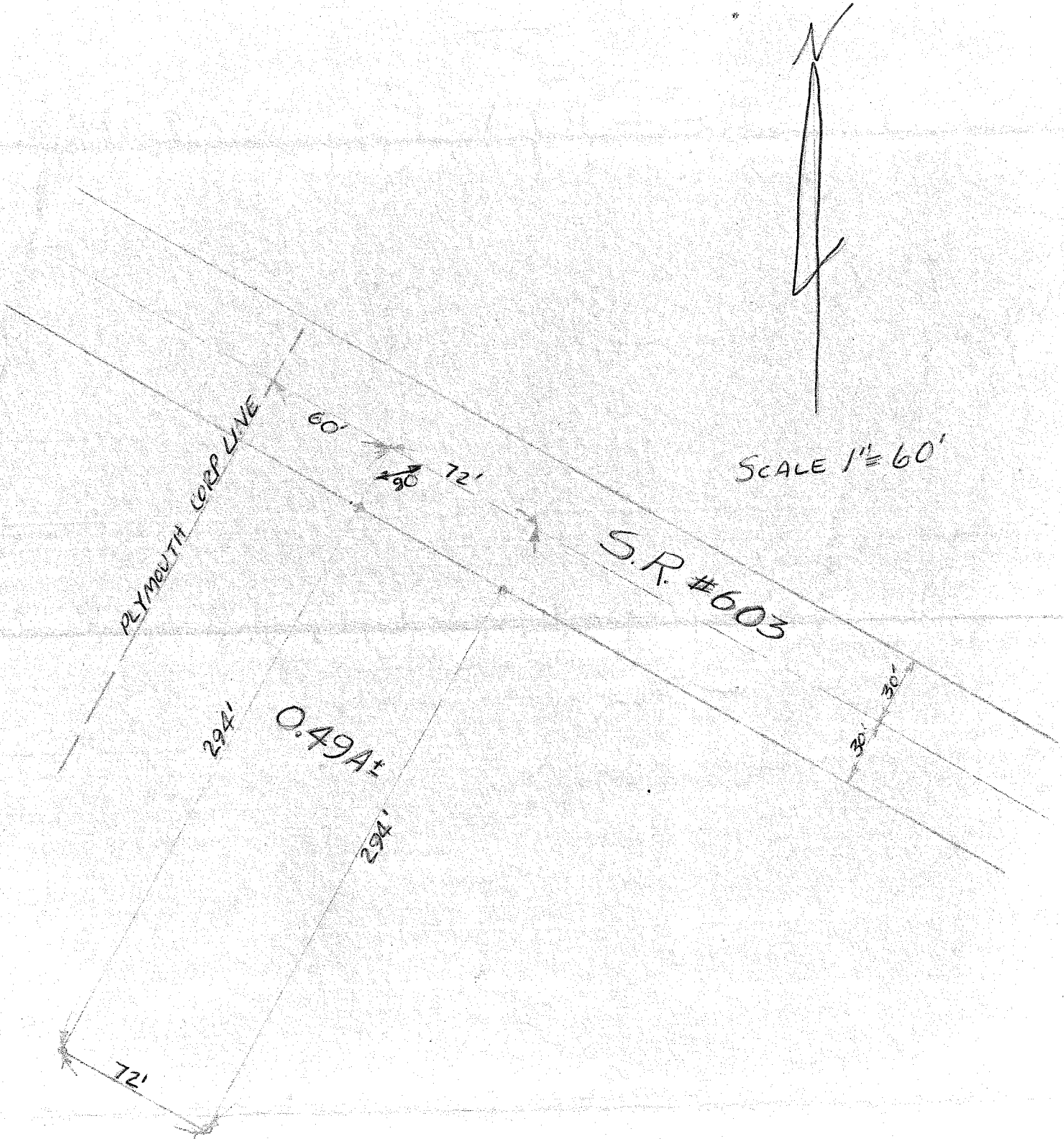

C.F. Rollins
C.F. ROLLINS REG. SUR. H. 4485