

L. BARNES  
 PLYMOUTH TWP.  
 RICHLAND COUNTY  
 SEPT. 17, 1969

*Philip Marcus*  
 PHILIP MARCUS  
 SURVEYOR  
 #4518

SCALE 1" = 50'

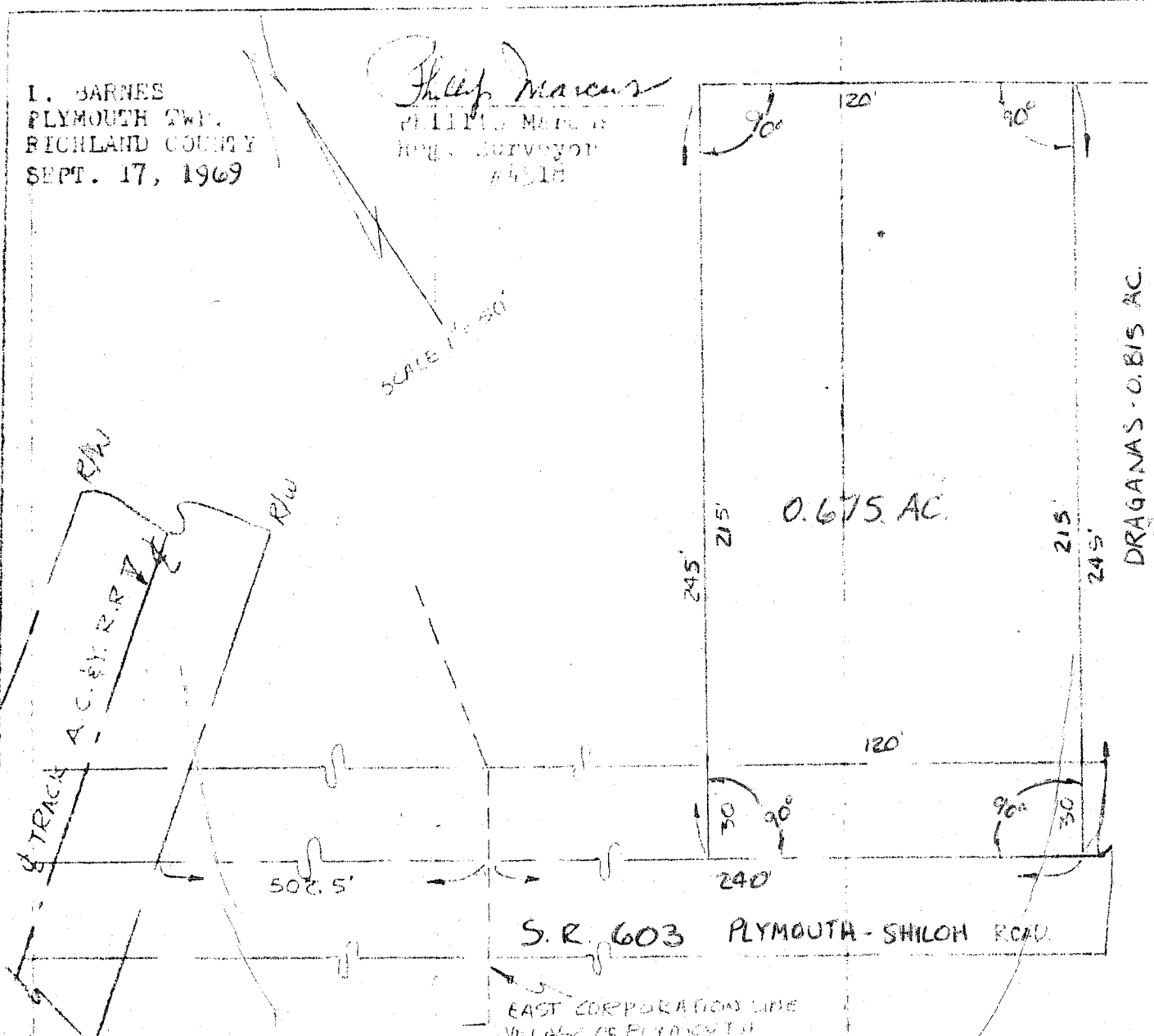

**LEGAL DESCRIPTION**

Situated in NE quarter, Section 5, T. 23, R. 19 of Plymouth Township, Richland County, Ohio and being a part of the L. and A. Barnes property, as recorded in deed volume 250, page 363 of the Richland County records and being further described as follows:

Commencing at the intersection of the easterly R/W line of the A.C.M.R.R. and the center line of the Plymouth Shiloh Road, State Route #603; thence southeasterly, along and with the center line of State Route #603, 502.5 ft. to the east corporation line of the Village of Plymouth; thence continuing southeast, along and with center line of State Route #603, 240 ft. to the true place of beginning. Thence, northeast with an interior angle of 90°, 245 ft.; thence northwest, parallel to the center line of State Route #603, 120 ft.; thence southwest with an interior angle of 90°, 245 ft. to the center line of State Route #603. Thence southeast along said center line 120 ft. to the place of beginning.

Containing 0.675 acres or less, more or less, and being subject to all legal highways and easements of record.