

Chain
SURVEY FOR L. Barnes DATE 8-16-48

TOWN Plymouth Ohio OHIO

NO. _____

OWNER Mc & RM. Mulvane

OCCUPANT _____

SUB-DIV. _____ PT. OF NE GR. 5 TWP. 23 RN. 19

PLAT RECORDED IN VOL. _____ NO. _____ PAGE _____ OF _____

SCALE 1" = 300'

*S 55° 0' E
5746
9225 Hwy # 478*

CHAIN SURV BY I N N.E. 1/4 SEC 5 PLYMOUTH TWP.
Being apart of the N.E. 1/4 of Sec. 5, Twp 23 Range 19,
and beginning for the same at the intersection of
the east line of section 5 and the centerline of
Ganges Plymouth Rd. S.H. #478
THENCE south along said section line 2070 feet
to the south line of said 1/4 section
THENCE west along south 1/4 line 1311 feet to a fence
post
THENCE N 2° 29' E along fence line 1697 feet to a post
THENCE EAST along fence line 546 feet to a post
Thence N 2° 29' E 970 feet to center of S.H. # 478
THENCE S 55° 0' E along center of S.H. # 478 992 feet
to the place of beginning and containing 64.1 Acres
more or less but subject to
all legal highways

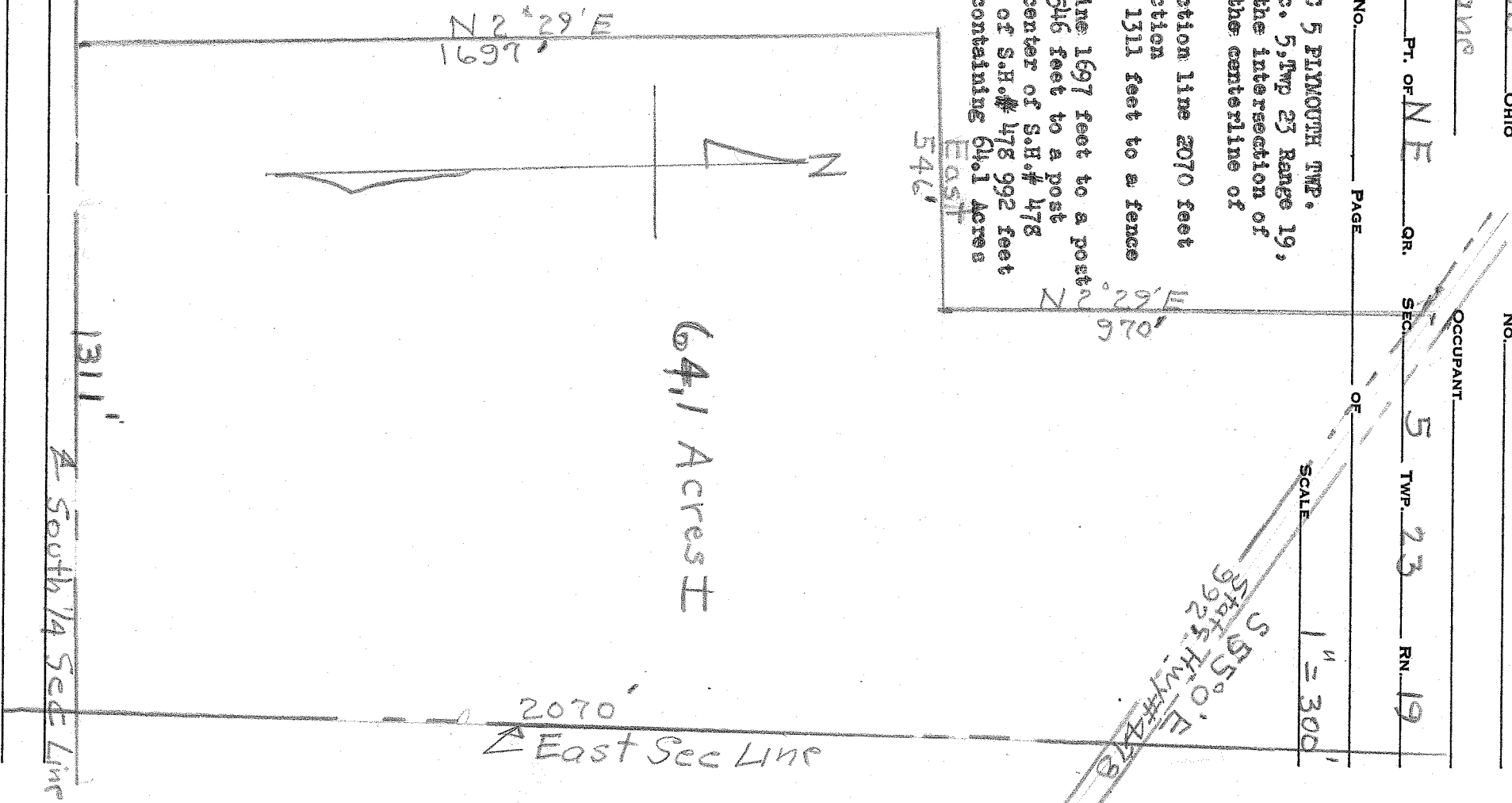

DESCRIPTION OF BUILDINGS

- No. 1 _____
- No. 2 _____
- No. 3 _____

I HEREBY CERTIFY THAT I HAVE MADE A SURVEY OF THESE PREMISES AND FIND THE LOT SIZE, BUILDINGS, EASEMENTS, SET-BACK LINES, ETC. TO BE SHOWN.

H.C. Surrod
Lic. Surv. #933 ENGINEER AND SURVEYOR, MANSFIELD, OHIO