

JOY SURVEY FOR C.E. Mitchell DATE 8-16-48

OWN Plymouth OHIO NO. _____

OWNER McB R.M. Mulvane OCCUPANT _____

SUB-DIV. _____ PT. OF NE GR. SEC. 5 TWP. 23 RN. 19

PLAT RECORDED IN VOL. _____ NO. _____ PAGE _____ OF _____

SCALE 1" = 200'

DESCRIPTION
Being a part of the N.E. $\frac{1}{4}$ Sec. 5, Twp. 23, Range 19, and beginning for the same at the intersection of the East line of Section 5 and the centerline of Ganges Plymouth Road, State Highway # 478
THENCE Southerly along said east section line 1332 feet to an iron pipe
THENCE West 425.5 feet to an iron pipe
THENCE North 1298.6 feet to a R.R. spike in the center of S.H. # 478
THENCE S 55° 0' E along center of S.H. 465 feet To a R.R. spike at the place of beginning and containing 10.72 Acres more or less but subject to all legal highways.

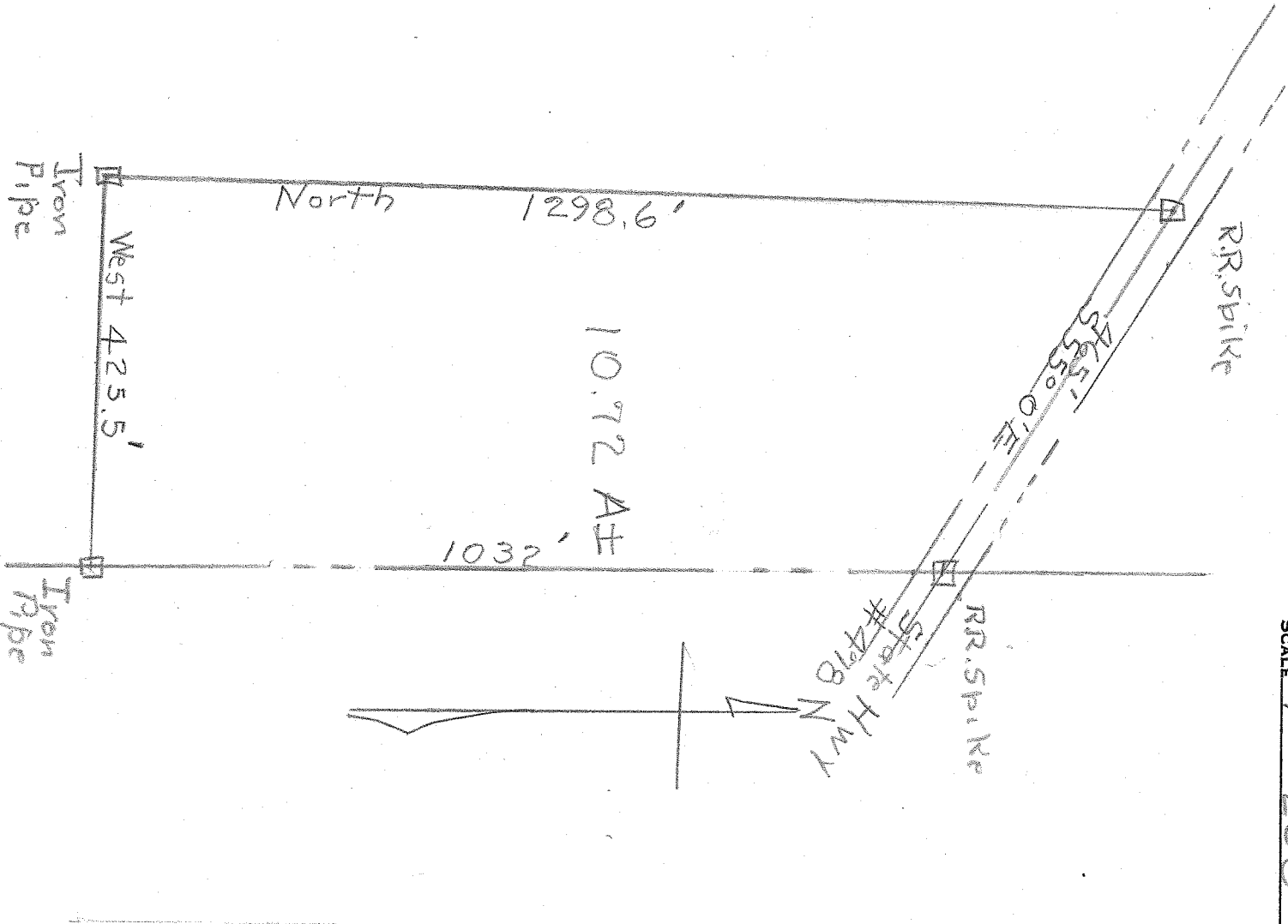

DESCRIPTION OF BUILDINGS

No. 1 _____
No. 2 _____
No. 3 _____

I HEREBY CERTIFY THAT I HAVE MADE A SURVEY OF THESE PREMISES AND FIND THE LOT SIZE, BUILDINGS, EASEMENTS, SET-BACK LINES, ETC. TO BE SHOWN.

H.C. Sward ENGINEER AND SURVEYOR, MANSFIELD, OHIO
Surv. Lic # 933