

BASE LINE RD. (CO. HWY. 11)

AKRON, CANTON & YOUNGSTOWN RAILROAD

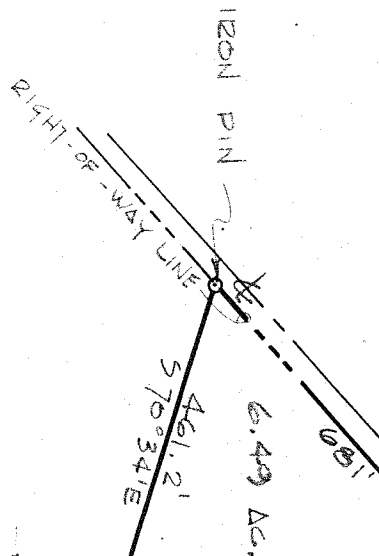

NORTH

N. & A. BORDER
92.76 AC.

S 3°16'20" W 2232.2'

N 3°16'20" E 2864.4'

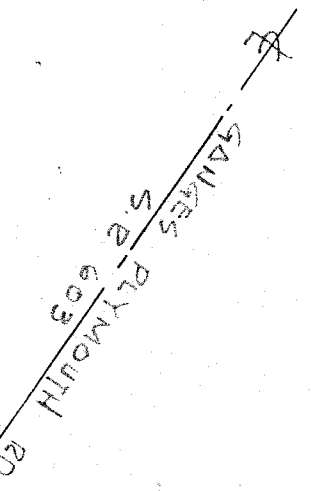

L. & S. PARRIGAN

51°50'40" E
751'

SURVEY PLAT FOR PROPERTY TRANSFER
BORDER TO COLLINS

PART NE 1/4 SECTION 5
PLYMOUTH TOWNSHIP
RICHLAND COUNTY, OHIO

DATE: MAY 3, 1978 SCALE: 1" = 300'
DRAWN BY: 781424-C DWN BY: SKH

120N PIN

SURVEY BY: JUSTIN A. SEILER
REG. SURVEYOR # 4421
Justin A. Seiler

THE EAST LINE OF
NE 1/4 SEC 5

THE PLACE OF
BEGINNING

