

# KLEINEDER-SCHMIDT and ASSOCIATES

ENGINEERS — SURVEYORS — CONSULTANTS IN LAND PLANNING  
ELYRIA - NORWALK - MEDINA OHIO

## SURVEY

Sublot(s) \_\_\_\_\_  
Subd'n \_\_\_\_\_

Township PLYMOUTH (23) Tract \_\_\_\_\_  
Orig. Lot(s) RICHLAND Sec. 5, RANGE 19  
County of \_\_\_\_\_ State of Ohio  
Corporation \_\_\_\_\_

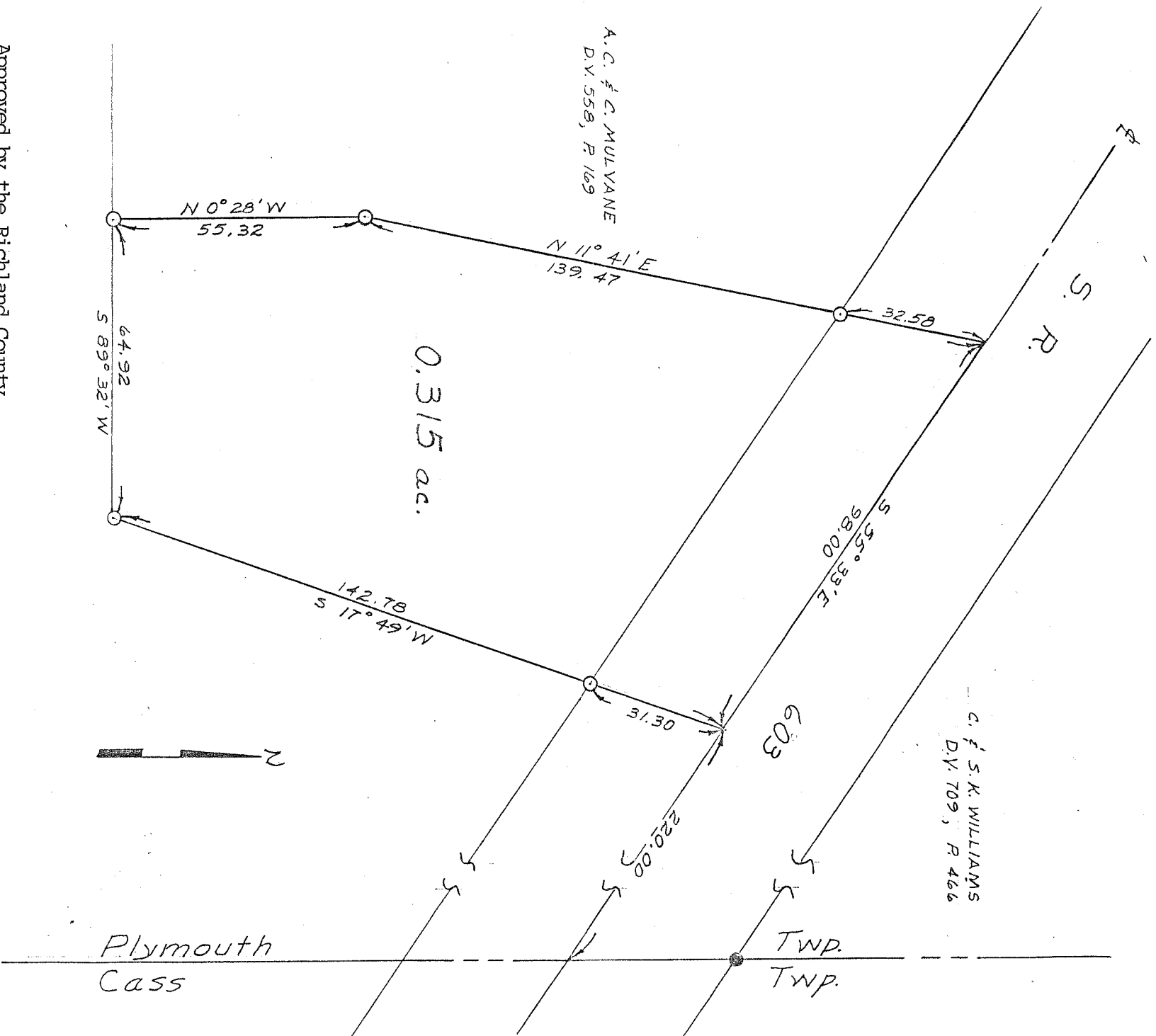

Approved by the Richland County  
Regional Planning Commission

Date Jun 7, 1976

John R. Swanson,  
Director-Secretary

M.C. & R.M. MULVANE  
D.V. 218, P 314

LEGEND.  
● Iron pin found  
○ Iron pin set

Prepared for: Melvin C. & Ruth M. Mulvane

Scale: 1" = 30' Date: 9-29-75 Dr. by: D.E.A. Job No 75051NW

