

SURVEY FOR
ALICE M. GRABACH
PT. NE 1/4, SEC-5
PLYMOUTH TWP.
PT. 0 L. 47
PLYMOUTH O.

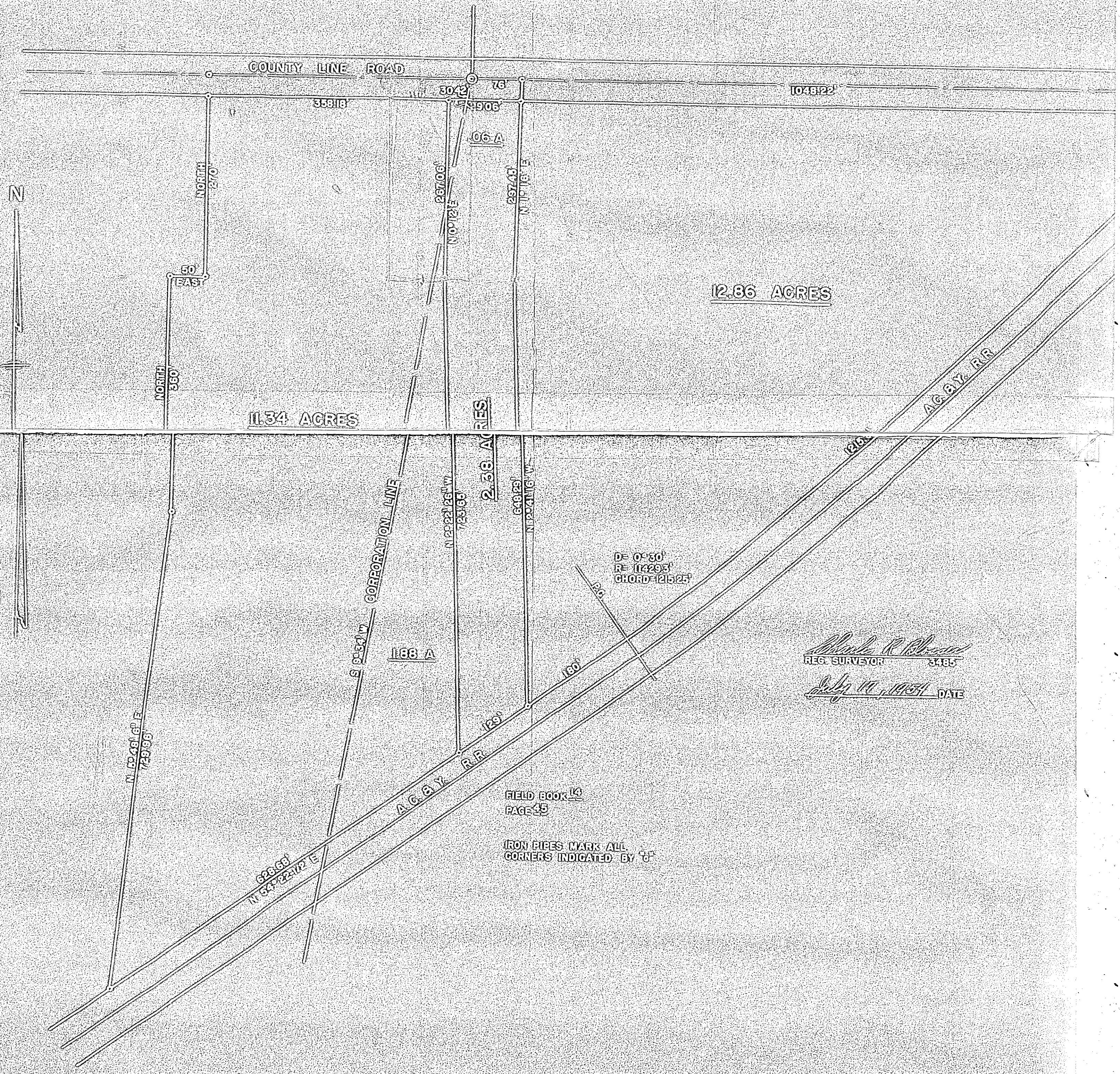

D = 0° 50'
R = 114293'
CHORD = 121525'

Charles R. Brown
REG. SURVEYOR 3185
July 11, 1954 DATE

FIELD BOOK 14
PAGE 35

IRON PIPES MARK ALL
CORNERS INDICATED BY 'P'