

S. J. STEVENS  
21.97 AC.

N. & E. BORDER  
39.25 AC.

C. F. E. WILLIAMS  
1.07 AC.

NORTH

THE EAST LINE OF THE  
NE 1/4 SECTION 5

IRON PINS  
REF. 30'  
SQUARE OFF  
CENTERLINE

SURVEYED FOR  
TRANSFER  
0.46 AC.

THE PLACE OF  
BEGINNING

INDICATES PROPERTY CORNERS  
OF THIS SURVEY.

AND THIS SURVEY WAS MADE FOR  
THE REQUEST OF  
CHARLES WILLIAMS

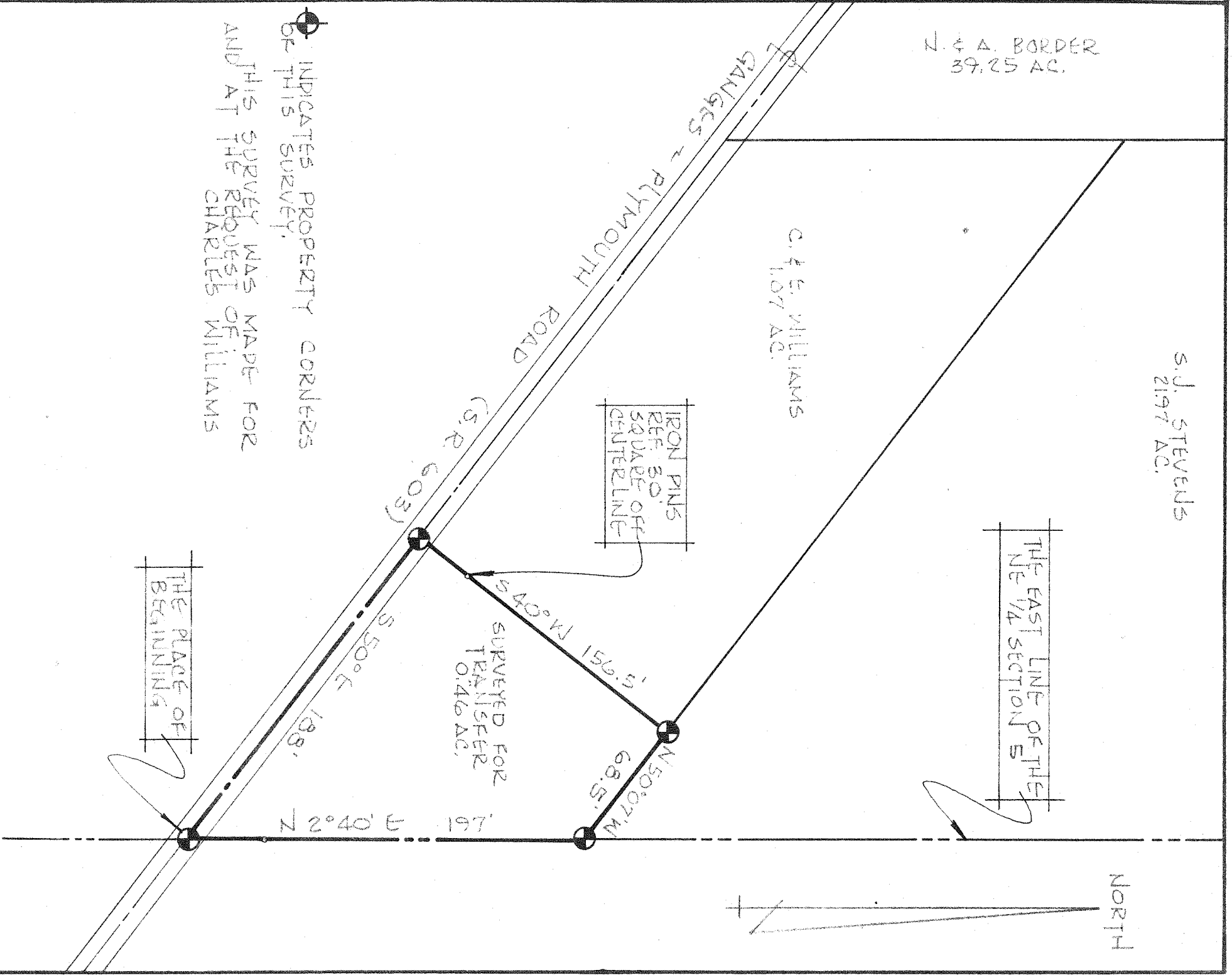

SURVEY PLAT FOR PROPERTY TRANSFER  
WILLIAMS

PT. NE 1/4 SECTION 5, T-23; R-19  
PLYMOUTH TOWNSHIP  
RICHLAND COUNTY, OHIO

DATE: JULY 15, 1974 SCALE: 1"=60'

DRAWING NO.: 741040 DRAWN BY: JMG

SURVEY BY: *Justin A. Seiler*  
REG. SURVEYOR # 4421