

PLAT OF PROPERTY SURVEY  
FOR

LARRY & MARSHA K. TUCKER  
PART OF THE SOUTHEAST QUARTER OF SECTION TWO (2)  
TOWNSHIP TWENTY-TWO (22), RANGE TWENTY (20)  
PLYMOUTH TOWNSHIP, RICHLAND COUNTY, OHIO

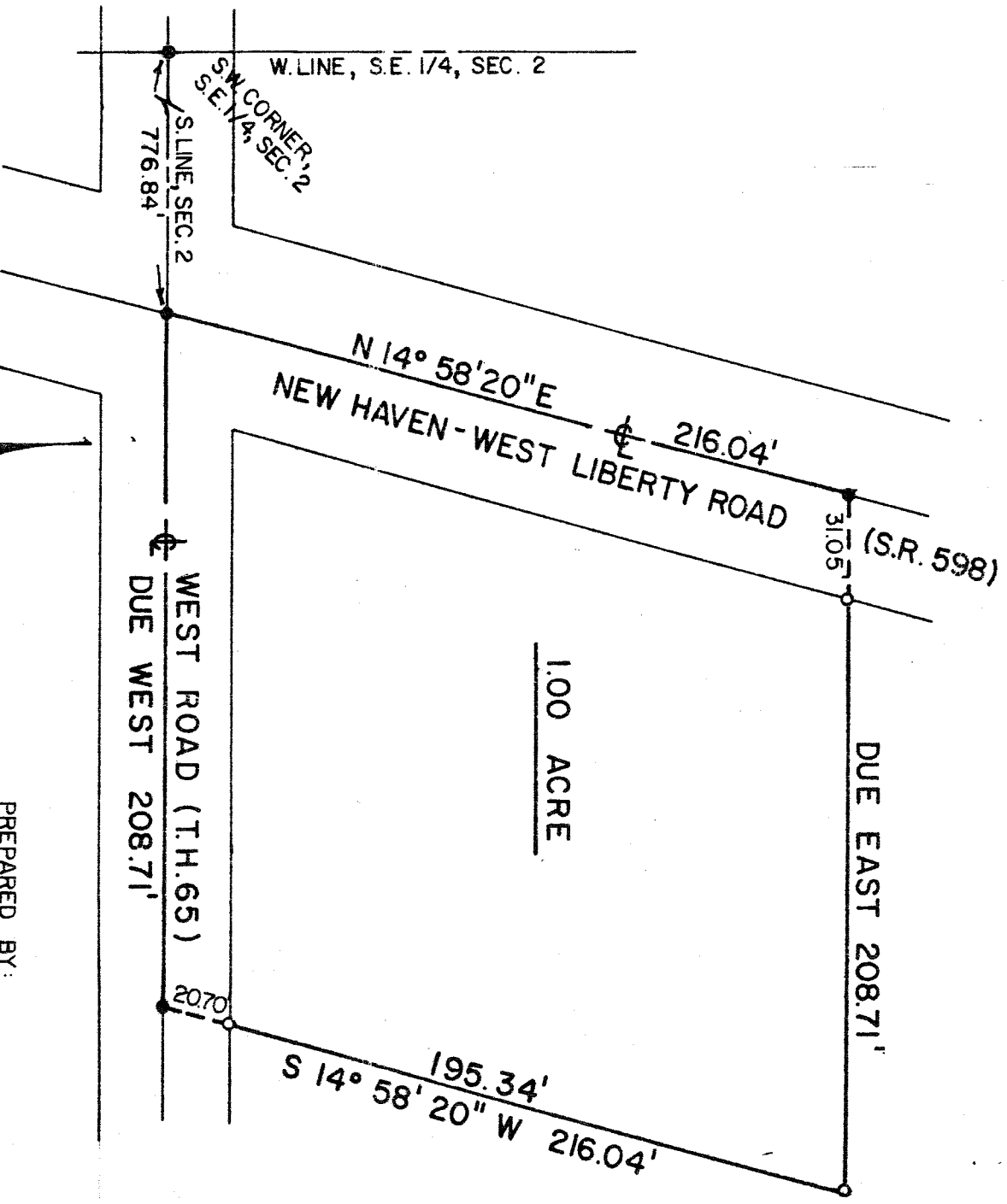

PREPARED BY:

F.E. KROCKA & ASSOCIATES

*Fred E. Krocka*  
FRED E. KROCKA

OHIO REG. SURVEYOR NO. 3702

DATE: APRIL 28, 1981

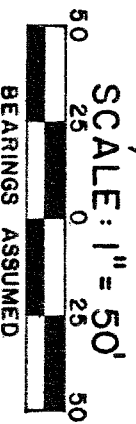

BEARINGS ASSUMED

- RAILROAD SPIKE FOUND
- RAILROAD SPIKE SET
- IRON PIPE SET