

ROSCOE D. HUTCHINSON TO SAVEL COMBS

PART OF OUTLOT ONE(I), VILLAGE OF PLYMOUTH
& PART OF THE NORTHEAST QUARTER, SECTION SIX (6)
TOWNSHIP TWENTY-THREE(23), RANGE NINETEEN (19)
PLYMOUTH TOWNSHIP, RICHLAND COUNTY, OHIO

RAILROAD SPIKE FD. S 15° 12' 59" W 1184.89' SR. 61 - EAST 1/4 LINE, N.E. QUARTER, SECTION 6

S 13° 30' 44" W 302.93' 6000' PLYMOUTH-BUCYRUS RD. (S.R. 98) - 60'

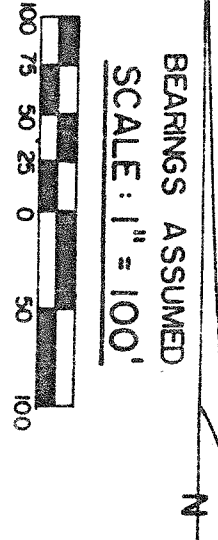

BEARINGS ASSUMED
SCALE: 1" = 100'

- LEGEND**
- - RAILROAD SPIKE SET
 - - 5/8" IRON PIN SET WITH CAP STAMPED "LS 6687"
 - - SURVEY NAIL SET

DEED REFERENCE

VOLUME : 367
PAGE : 362

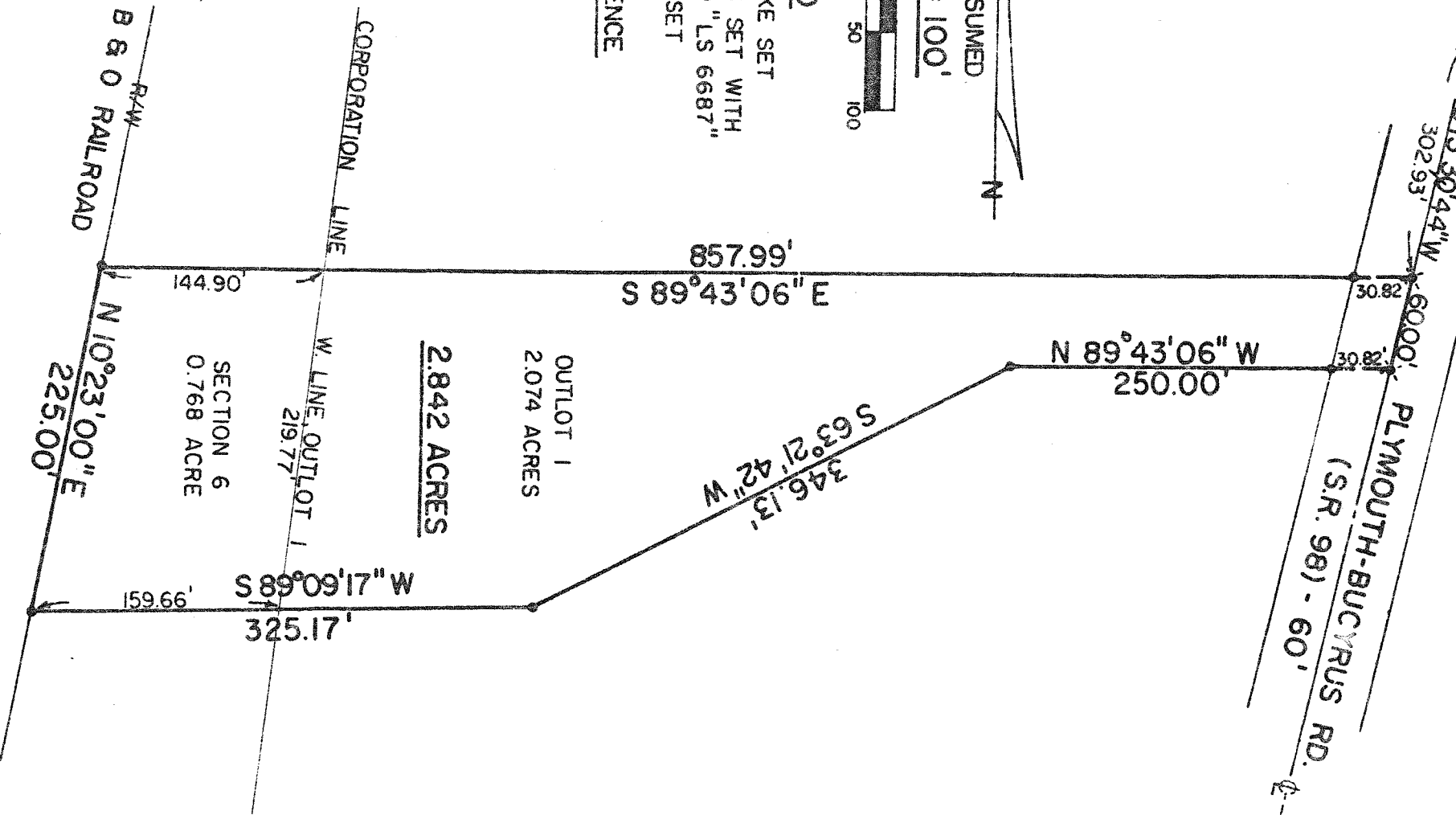

OUTLOT 1
2.074 ACRES
2.842 ACRES

SECTION 6
0.768 ACRE

PREPARED BY
F. E. KROCKA & ASSOCIATES
F. E. Krocka
RAYMOND G. LENCZOWSKI
OHIO REGISTERED SURVEYOR NO. 6687
DATE: OCTOBER 9, 1984