

SURVEY FOR STEWART EDGAR

SITUATED IN THE NORTHWEST QUARTER OF SECTION NUMBER 27 OF PERRY TOWNSHIP, RICHLAND COUNTY, OHIO.

WEST LINE OF SECTION NUMBER 27



Perry Twp. N.W. (Wagner Road)

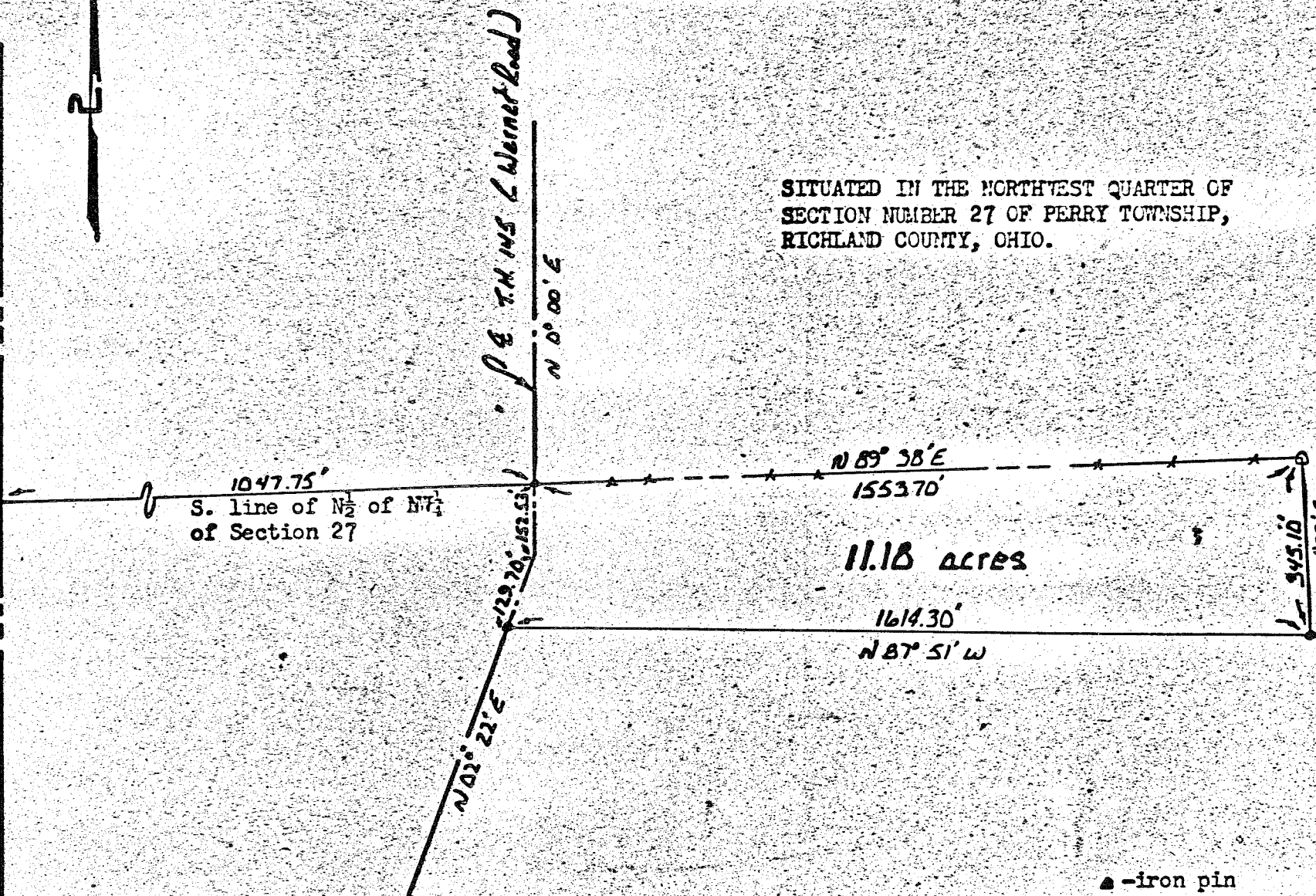

1047.75'
S. line of N $\frac{1}{2}$ of NW $\frac{1}{4}$
of Section 27

N 89° 38' E
1553.70'

11.18 acres

1614.30'
N 87° 51' W

945.10'
S 02° 23' E

300.00'
N 0° 00' E

522.22'
N 02° 22' E

129.70'
S 15° 53' E

▲ - iron pin
△ - wooden post
October 30, 1973
Gerald W. Riedel
Reg. Surveyor #5817