

ALL INFORMATION CONTAINED HEREIN IS UNCLASSIFIED  
DATE 07-11-2007 BY 60322 UCBAW/BJS/STP

Located in the southeast corner of section 26,  
Township 19, Range 19, Perry Township,  
Richland County, Ohio. April 23, 1979

N.W. COR. S.W. 1/4 SEC. 26  
T. 19 R. 19 PERRY TWP.

● IRON PIN SET

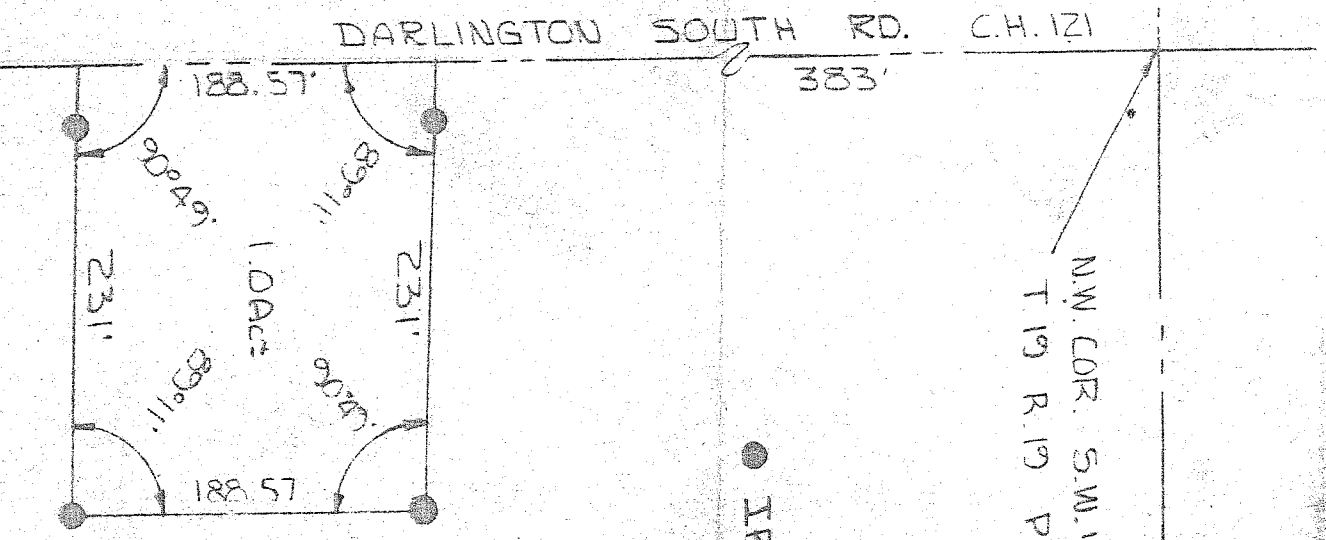

*By Jerry G. Blunk*  
JERRY G. BLUNK 6320