

SURVEY FOR MERLE ADAMS

BEING Part of the S.E. Qtr., Sec. No. 26,
TWP. 19 - RA. 19, PERRY TOWNSHIP, RICHLAND
COUNTY, STATE of OHIO.

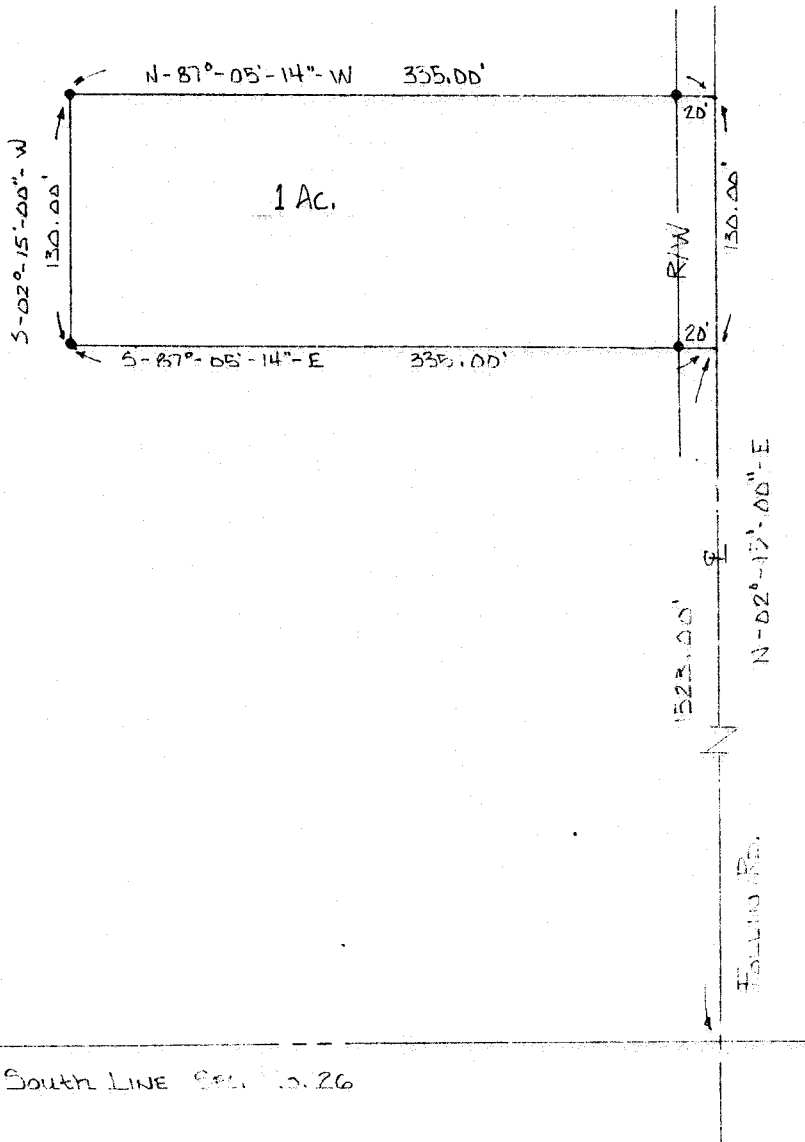

SCALE 1"=100'

I HEREBY CERTIFY THE ABOVE
PARCEL OF LAND WAS SURVEYED
BY EDWARD G. BLACK REG. SUR. #63100.

Edward G. Black

Nov. 10, 1979