

WEST LINE OF  
33.5 AC. VOL. 422-163

N.E. CORNER OF THE  
N.W. QTR. OF SECT. N° 26

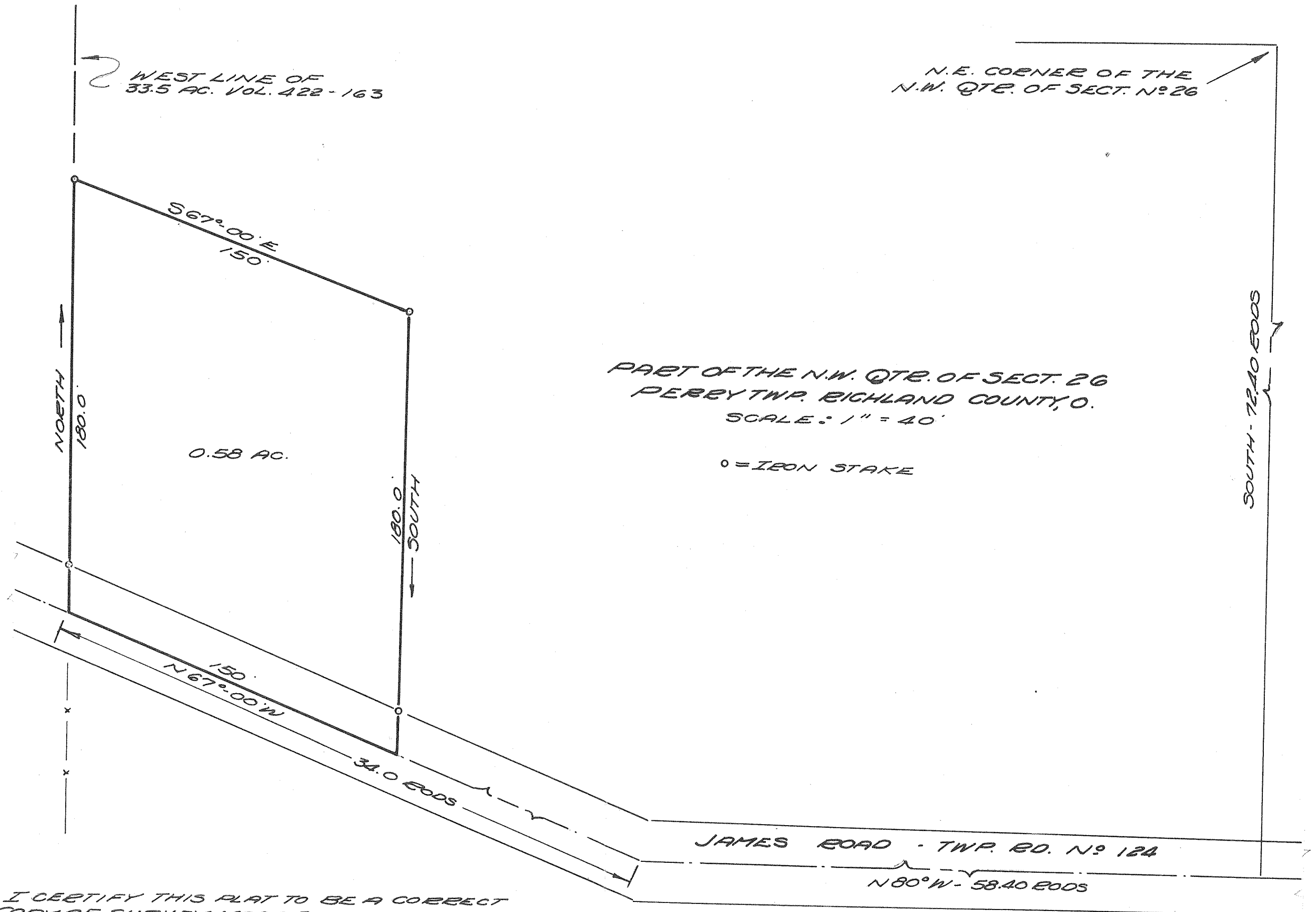

PART OF THE N.W. QTR. OF SECT. 26  
PERBY TWP. RICHLAND COUNTY, O.

SCALE: 1" = 40'

○ = IRON STAKE

I CERTIFY THIS PLAT TO BE A CORRECT  
COPY OF SURVEY MADE BY ME FOR  
HOWARD MILLER, OWNER, VOL. 422 PG. 163

Joseph W. Barnes  
SURVEYOR N° 3917

March 20, 1968