

North line of the  
Southwest Qtr. Sec. 25

1024.5'

Read Rd. T.H. 123  
300'

Northwest Corner of the  
Southeast Qtr. Sec. 25

N

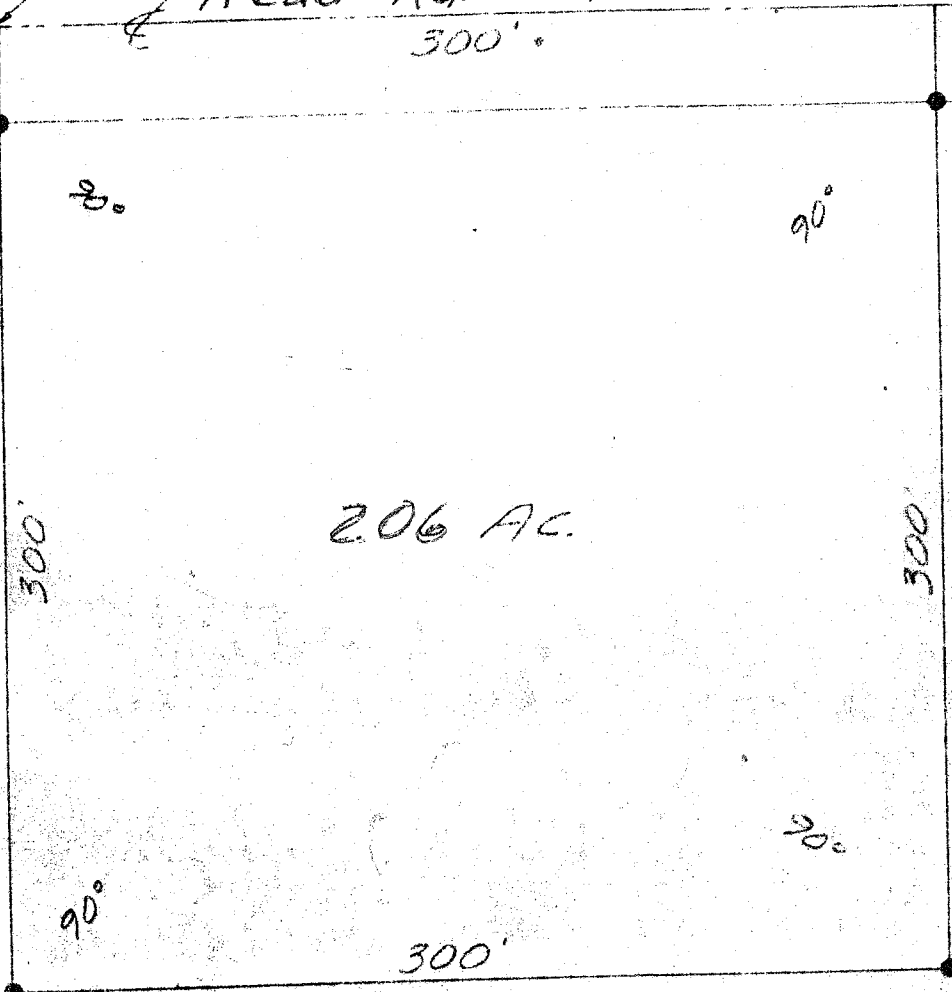
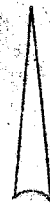
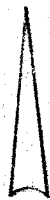

Plat of Survey

Part of the Southeast  
Quarter, Section 25,  
Twp. 19, R. 19, Perry,  
Twp., Richland County

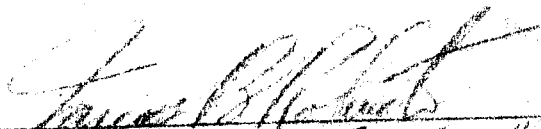
  
James B. Roberts Reg. Surv. # 4279