

NORTH

● INDICATES PROPERTY CORNERS OF THIS SURVEY

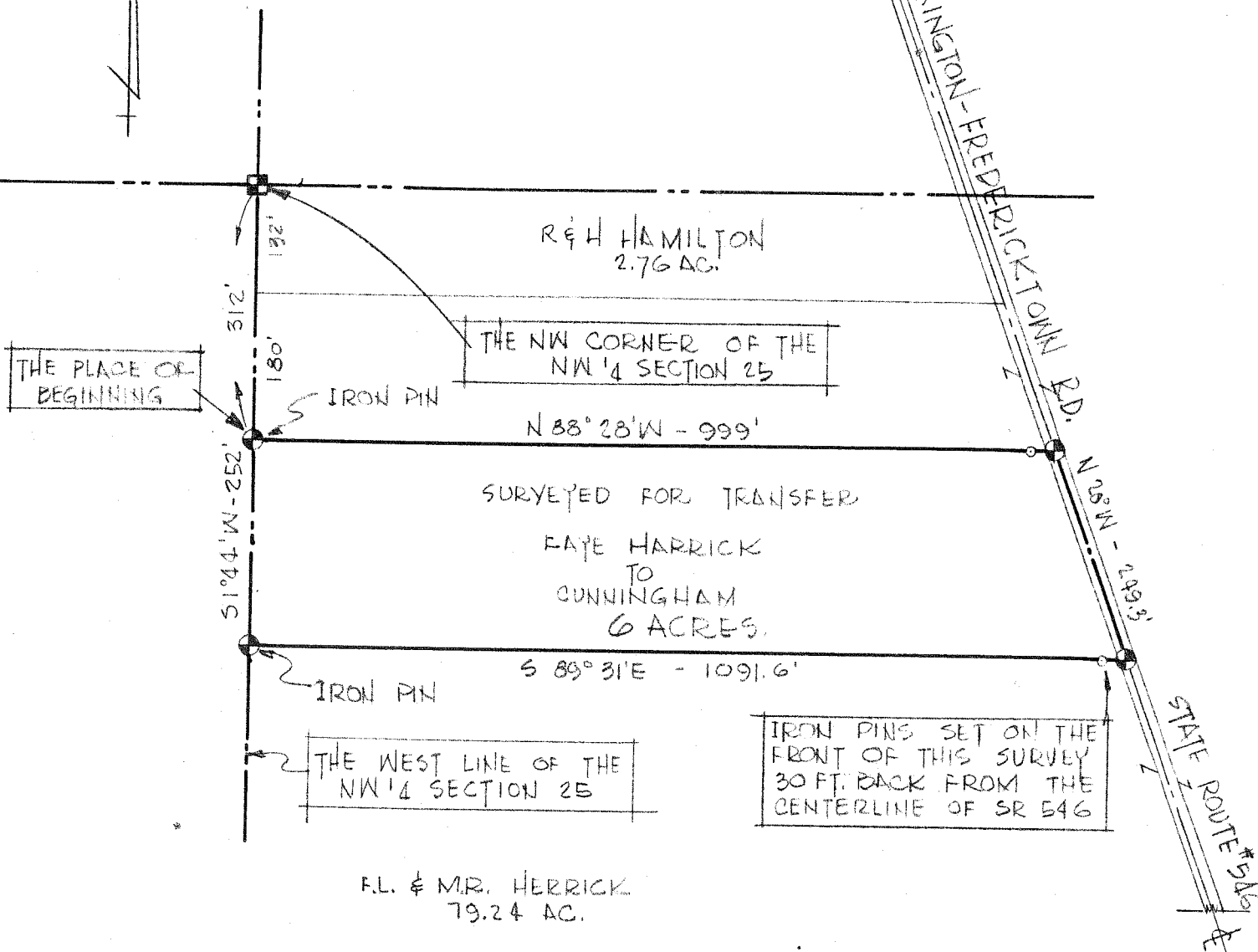

THIS SURVEY WAS MADE FOR AND AT THE REQUEST OF STANLEY L. CUNNINGHAM OF 133 MONICAN TRAIL, LEXINGTON, OHIO

SURVEY PLAT FOR PROPERTY TRANSFER
HERRICK TO CUNNINGHAM
PART NE 1/4 SEC. 25; T-19; R-19
PERRY TOWNSHIP
RICHLAND COUNTY,
OHIO
DATE: APRIL 8, 1968 ; SCALE: 1" = 200'
DRAWING NO: 68395-B ; DRAWN BY: JAG

PLAT OF JUSTIN A. SEILER  
SURVEYOR  
NO. 4421  
RICHLAND COUNTY, OHIO

*Justin A. Seiler*

SURVEY BY: JUSTIN A. SEILER  
REG SURVEYOR # 4421