

SURVEY PLAT

PART NE QUARTER SECTION 25
 PERRY TOWNSHIP (T-19, R-19)
 RICHLAND COUNTY, OHIO
 FOR: EDNA L. PAYNE (ESTATE)
 DEED REF.: VOLUME 210 PAGE 102

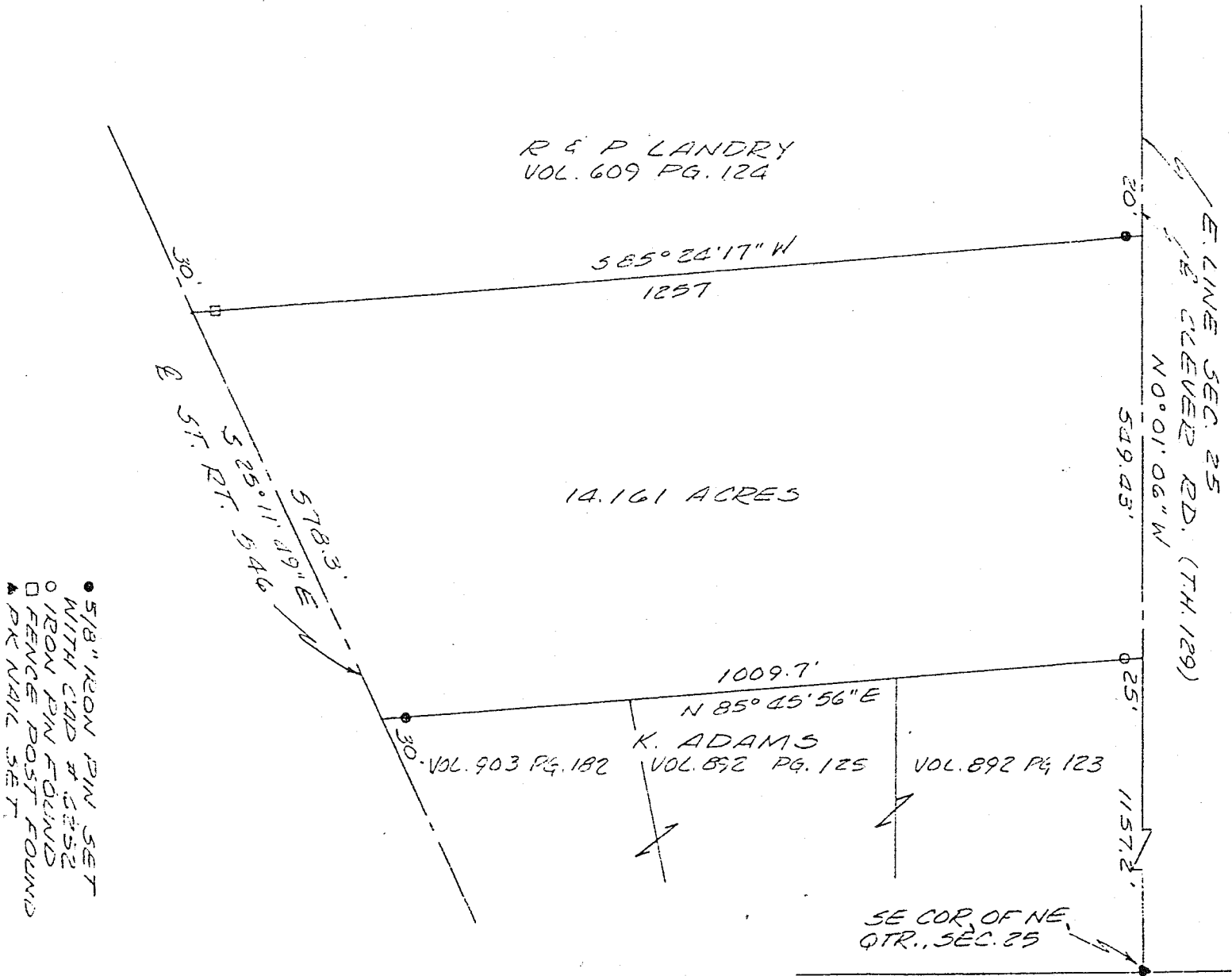

- 5/8" IRON PIN SET
- WITH CAP # 6252
- IRON PIN FOUND
- FENCE POST FOUND
- ▲ PINE NAIL SET

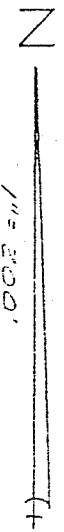

BEARINGS ARE RECORDED

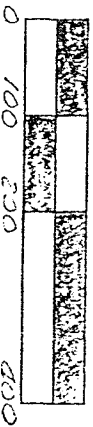
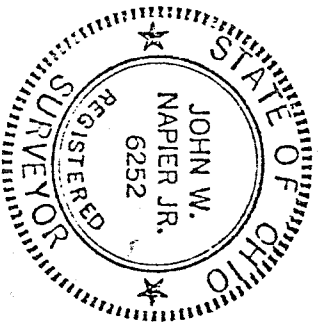

JOHN W. NAPIER, JR.
 REG. SURVEYOR NO. 6252

[Signature] 5/15/90