

Scale 88 1"=100'

Surveyed: 1973  
William A. Rubbery  
Surveyor #3297  
State of Ohio

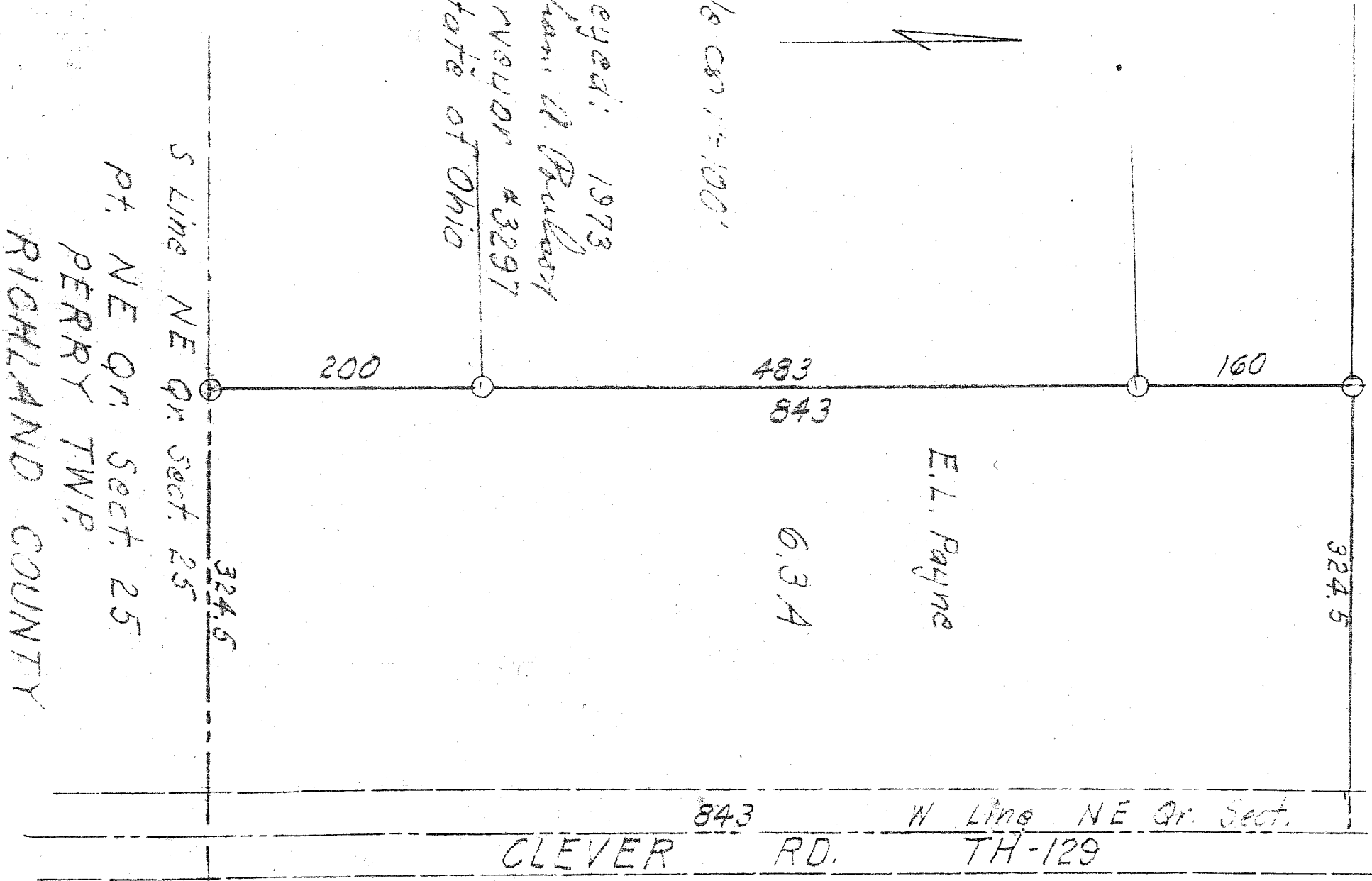

160

324.5

483  
843

G.3.A

200

324.5

S Line NE Qr. Sect. 25

Pt. NE Qr. Sect. 25

PERRY TWP

RICHLAND COUNTY

T-19, R-19

25

W Line NE Qr. Sect.

TH-129

843

CLEVER RD.