

BEARINGS	DIST	SIN	COS	N	S	E	W	DMD	N	S
S 24°30'E	331	4147	9100		301.1	137.3		137.3		41391
N 65°00'E	169	9063	4226	71.4		153.3		4279	30552	
N 35°00'W	280	5736	8192	229.4			160.6	4206	96486	
WEST	130						130.	130.0		

300.8 301.1 290.6 290.6 127.038 41391

41391  
2 | 85697  
42848  
712 ± Curve  
43.560 = 1. Ac.

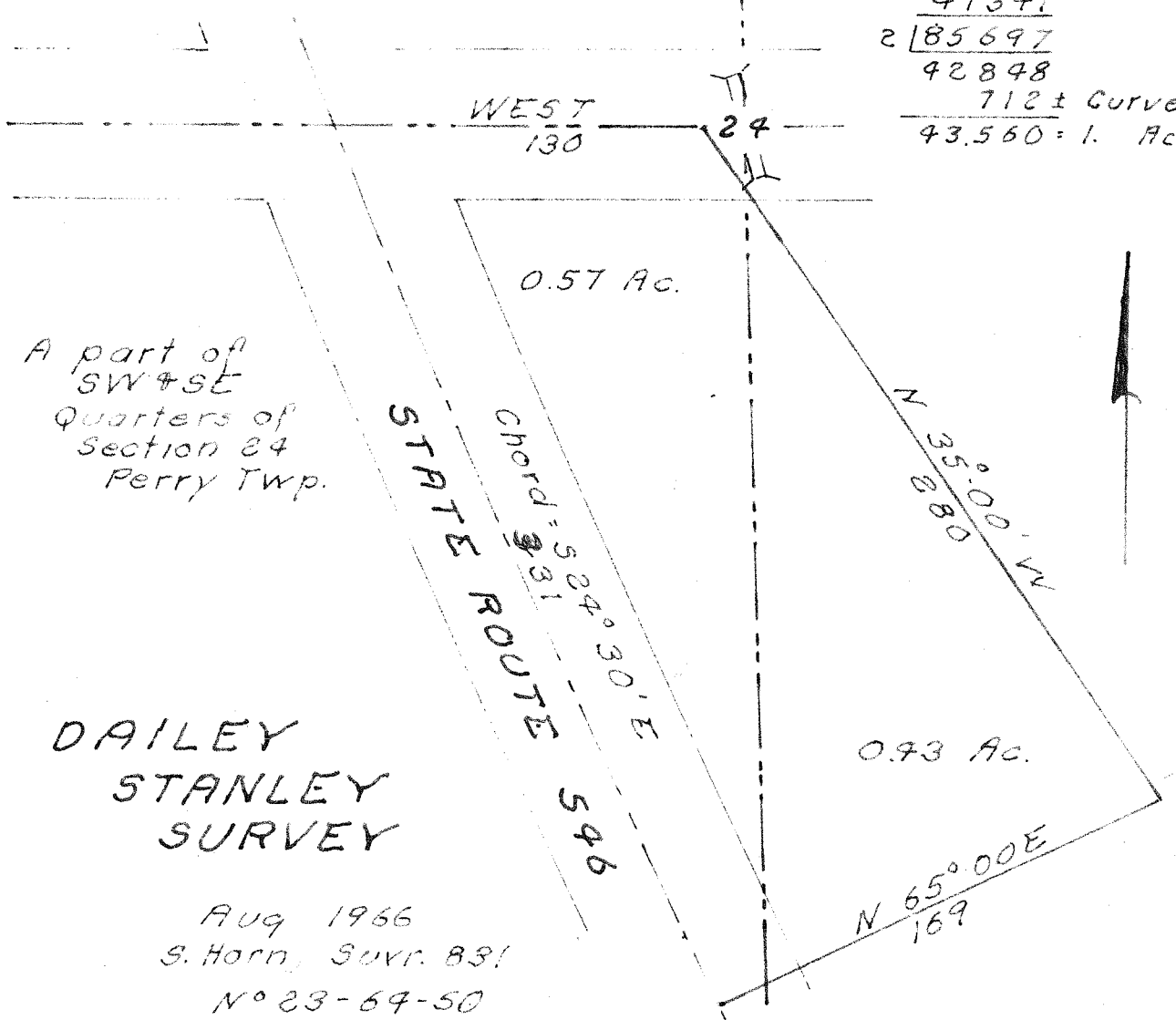

Containing a part of the Southwest and Southeast quarters of section 24 of Perry Township, Richland County, Ohio.

Beginning at the point of intersection of the North line of the Southwest quarter of said section (and center of the Darlington east road), and the center of State Route No. 546.

Thence; South-southwest, 331 ft., with a slight curve to the left, with the center of said State road.

Thence; North 65°00' East, 169 ft. to the center of a run.

Thence; North 35°00' East, 280 ft. with the center of the run to the North line of the Southwest quarter of said section.

Thence; West, 130 ft. with the North line of the Southwest quarter of said section to the place of beginning.

Containing in the Southwest quarter . . . acres.  
" " " Southeast " " 0.43 "