

THE PLACE OF BEGINNING

NORTH LINE S.W. 1/4 SEC. 24

DARLINGTON EAST ED (C.H. 27)

NORTH WEST COR. S.W. 1/4 SECTION 24

NORTH LINE S.W. 1/4 SEC. 24

K. PARSONS VOL. 143 P. 635 4 AC.

M. & E. ROLLSON VOL. 620 P. 454

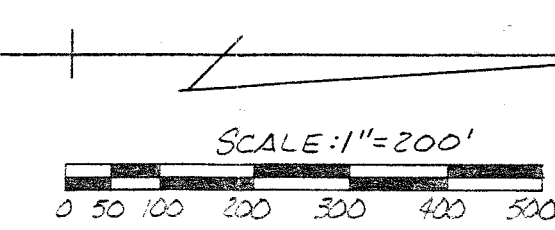
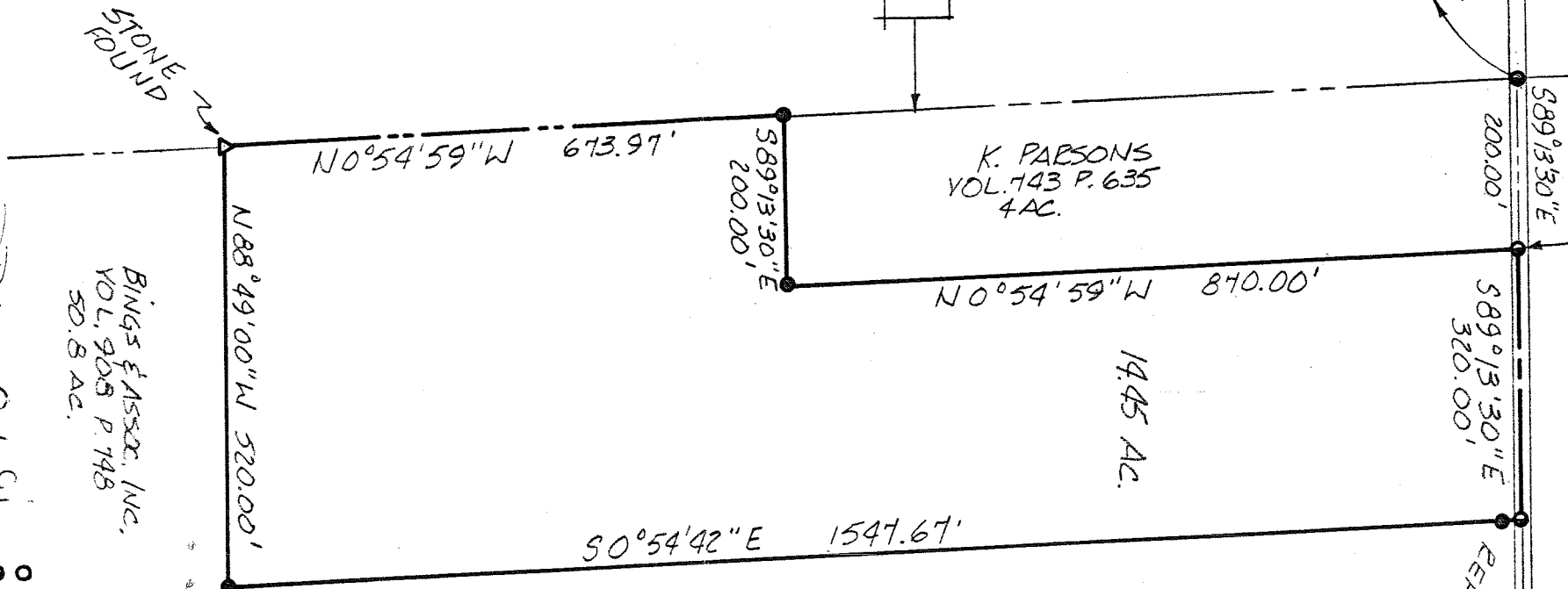

BEARINGS ARE BASED ON DEED VOL. 872 P. 480

BING'S & ASSOC. INC. VOL. 908 P. 148 50.8 AC.

NEW SPLIT TAX MAP APPROVED E.A.N. 8-10-01 INITIAL DATE

JACK REINER RICHLAND CO. AUDITOR INITIAL TRANSFER APPROVED DATE 8-6-91

- IRON PIN FOUND
- R.R. SPIKE SET
- 5/8" Ø REINFORCING RODS W/ I.D. CAPS MARKED "SEILER 6869" SET.

SURVEY PLAT FOR

M. & E. ROLLSON

PT. S.W. 1/4 SECTION 24, T.19, R-19 PERRY TOWNSHIP RICHLAND COUNTY, OHIO

SURVEY BY: DOUGLAS C. SEILER REG. SURVEYOR NO. 6869 52 1/2 N. MAIN ST. MANSFIELD, OHIO (419) 525-3644

DATE: JULY 31, 1991 SCALE: 1"=200' DRWG. NO: 91247D DEWN. BY: JAA