

$$\frac{1/2(370+780) \times 1072.5}{93560} = 14.2 \text{ Ac.}$$

Perry Township
Section 24
Southwest Q^r.

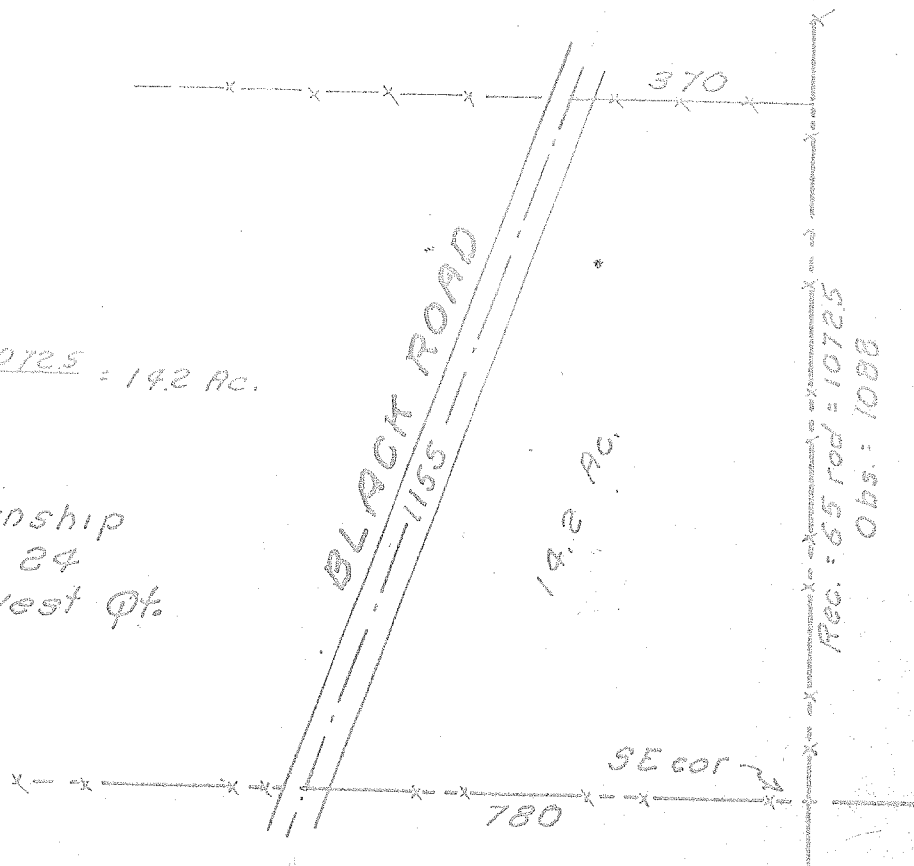

Being a part of the Southwest quarter of section 24 of Perry Township, Richland County, Ohio

Beginning at the point of intersection of the South line of said quarter and the center of Black Road.

Thence; East, 780 ft. with the South line, and to the Southeast corner, of said quarter.

Thence; Northward, 65 rod with the East line of said quarter to an existing property corner.

Thence; West, 370 ft. parallel the South line of said quarter, with an existing property line and to the center of said road.

Thence; Southwestward, 1155 ft. with the center of said road to the place of beginning.

Containing 14.2 acres.

LEWIS - BAUER SURVEY

June 1967.

S. Horn, Suvr. 831

No 24-31-35