

D. & B. DAILY

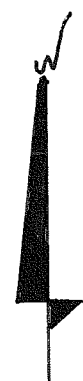

SCALE: 1" = 200'

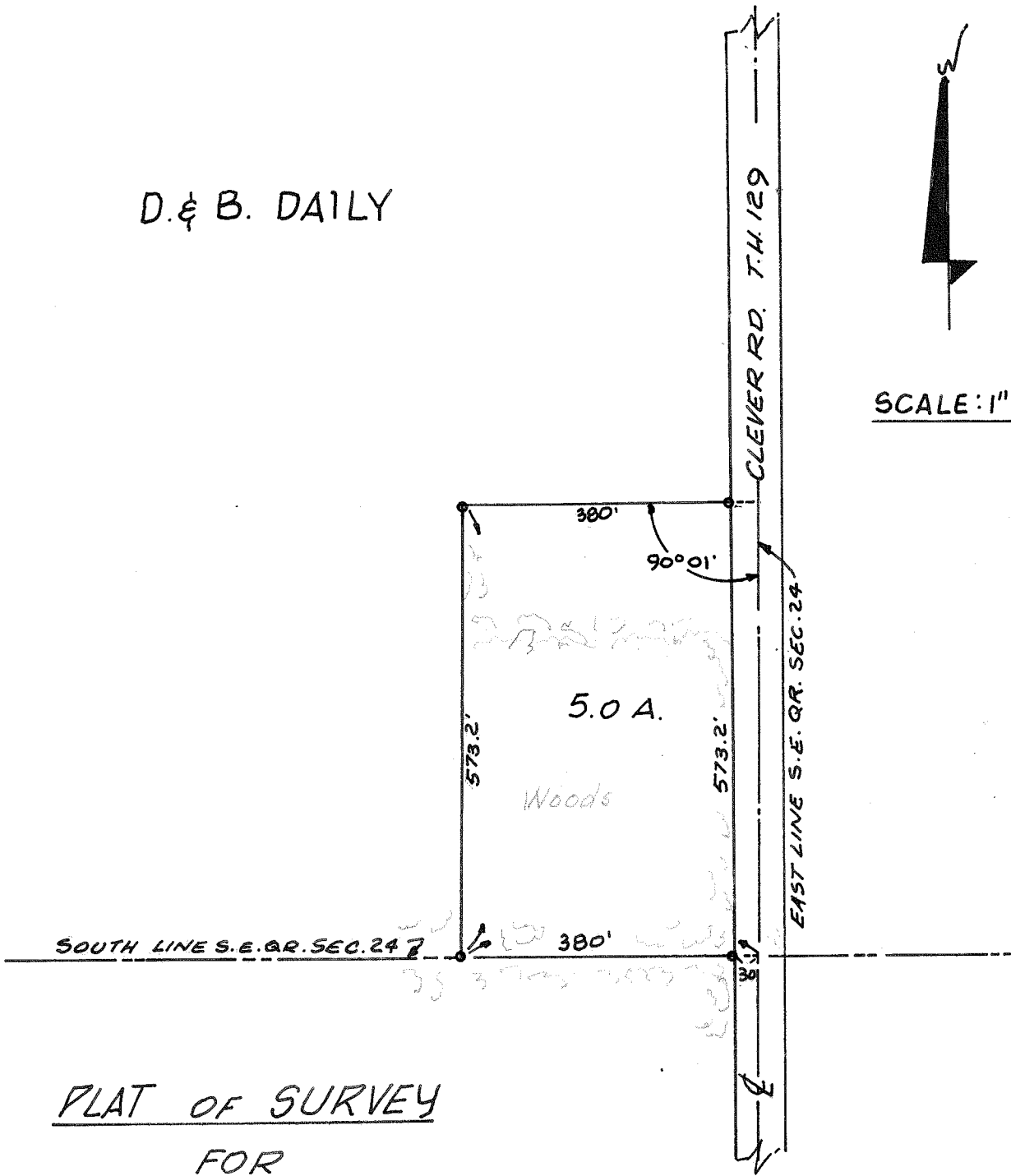

PLAT OF SURVEY

FOR

D & B. DAILY

PT. OF S.E. QUARTER SEC. 24  
PERRY TOWNSHIP  
RICHLAND COUNTY, OHIO.

William A. Poulson  
WILLIAM A. POULSON  
REG. SURVEYOR NO.  
JULY 22, 1963. 3297