

BEARING	DIST.	Sin	Cos	N	S	E	W	DMD	N	S
EAST	604.0					604.0		619.6		
N 22-30W	405.0	.3827	.9239	374.2			155.0	1068.6	399.870	
S 71-45W	481.0	.9497	.3132		450.6		456.8	456.8		68.794
S 2-00 E	224.0	.0349	.10		224.0	7.8		7.8		1.747

374.2 374.6 611.8 611.8      399.870 70.541

70.541

2143560 | 329329

Acres = 3.78

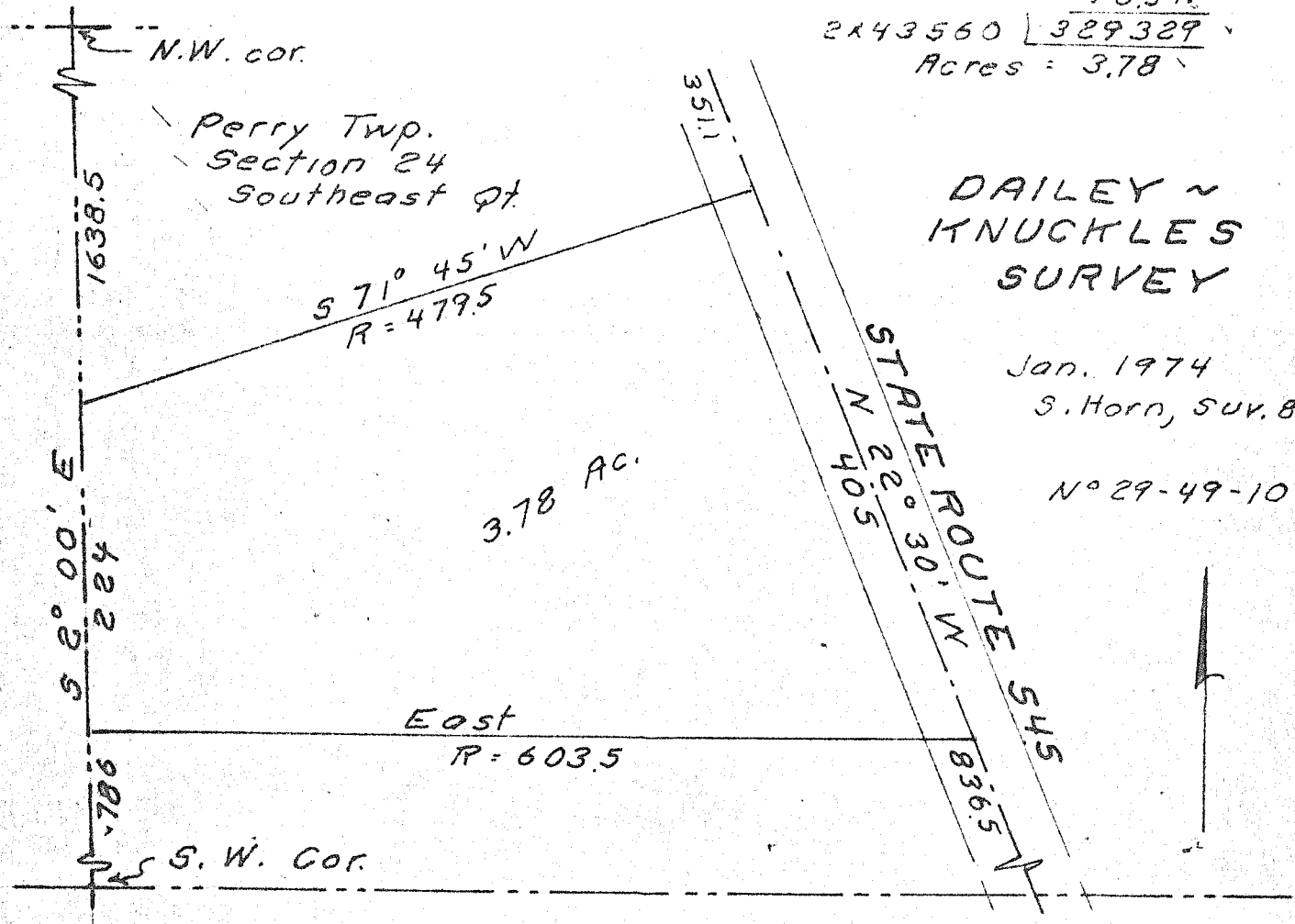

Being a part of the Southeast quarter of section 24 of Perry Township, Richland County, Ohio. Described further. Range 19 Twp 19

Beginning at a point on the West line, 786 ft. Northward of the Southwest corner, of said quarter at a lot corner.

Thence; East, 603.5 ft. parallel the South line of said quarter, with a lot line and to the center of State route 546.

Thence; North 22° 30' West, 405 ft. with said road center to a lot corner.

Thence; South 71° 45' West, 479.5 with a lot line to the West line of said quarter.

Thence; Southward, 224 ft. with said West line to the place of beginning.

Containing 3.78 acres.