

Samuel E. Norris, P.C., P.S.  
 Professional Engineer & Surveyor  
 285 Valley Hi Drive  
 LEXINGTON, OHIO 44904  
 (419) 884-3755

SHEET NO. 1 OF 1  
 CALCULATED BY S.E.N. DATE 11-26-85  
 CHECKED BY \_\_\_\_\_ DATE \_\_\_\_\_  
 SCALE 1" = 200'

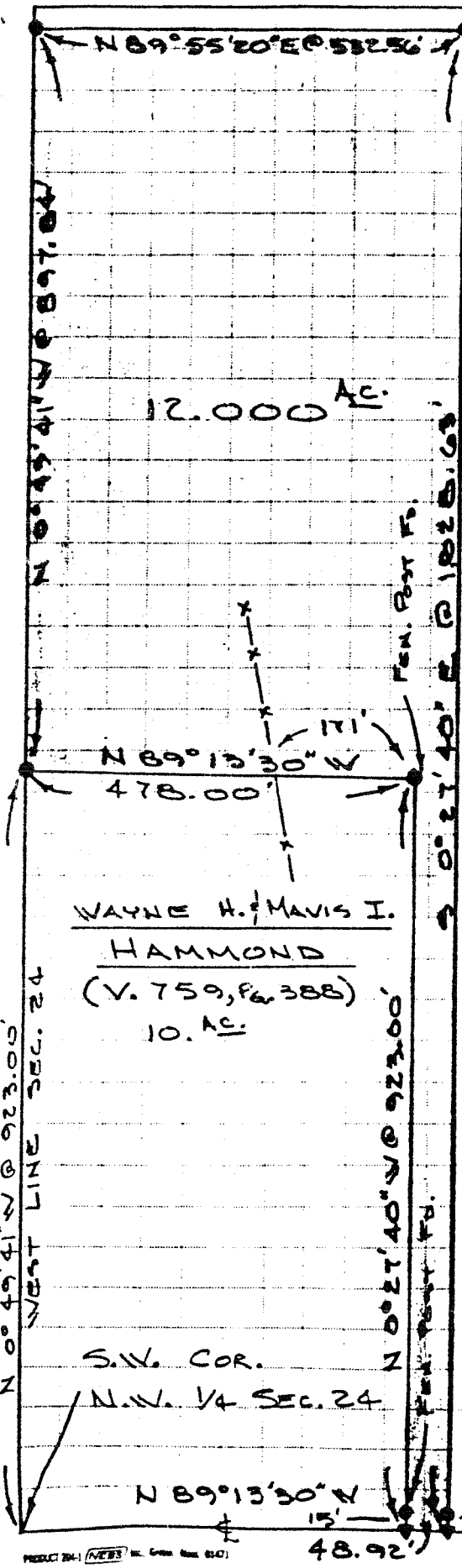

SURVEY  
 OF  
PT. N.W. 1/4, SEC. 24  
T.-19, R.-19, PERRY TWP.  
RICHLAND CO., OHIO  
KENNETH L. ALEXANDER  
 (V. 642, Pg. 317)  
 (V. 741, Pg. 725)

12.000 AC.

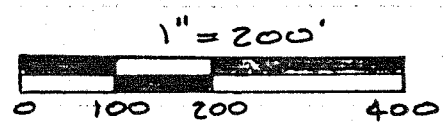

WAYNE H. & MAVIS I.  
HAMMOND  
 (V. 759, Pg. 388)  
 10. AC.

- LEGEND
- IRON PIN FOUND
  - IRON PIN SET
  - X-X-X FENCE

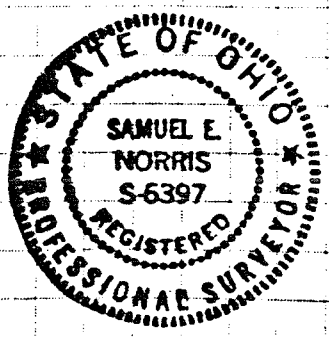

Samuel E. Norris  
 SAMUEL E. NORRIS  
 REG. SURVEYOR #6397

DARLINGTON EAST (C.H.-27)  
 HALF SEC. LINE