

Survey of
 Robert E. Trisler Property
 Situated in Perry Township,
 Richland County, Ohio
 N.W. 1/4, Sec. 24, Twp. 19, Rg. 19

W LINE SEC 24

N W CORNER SEC. 24

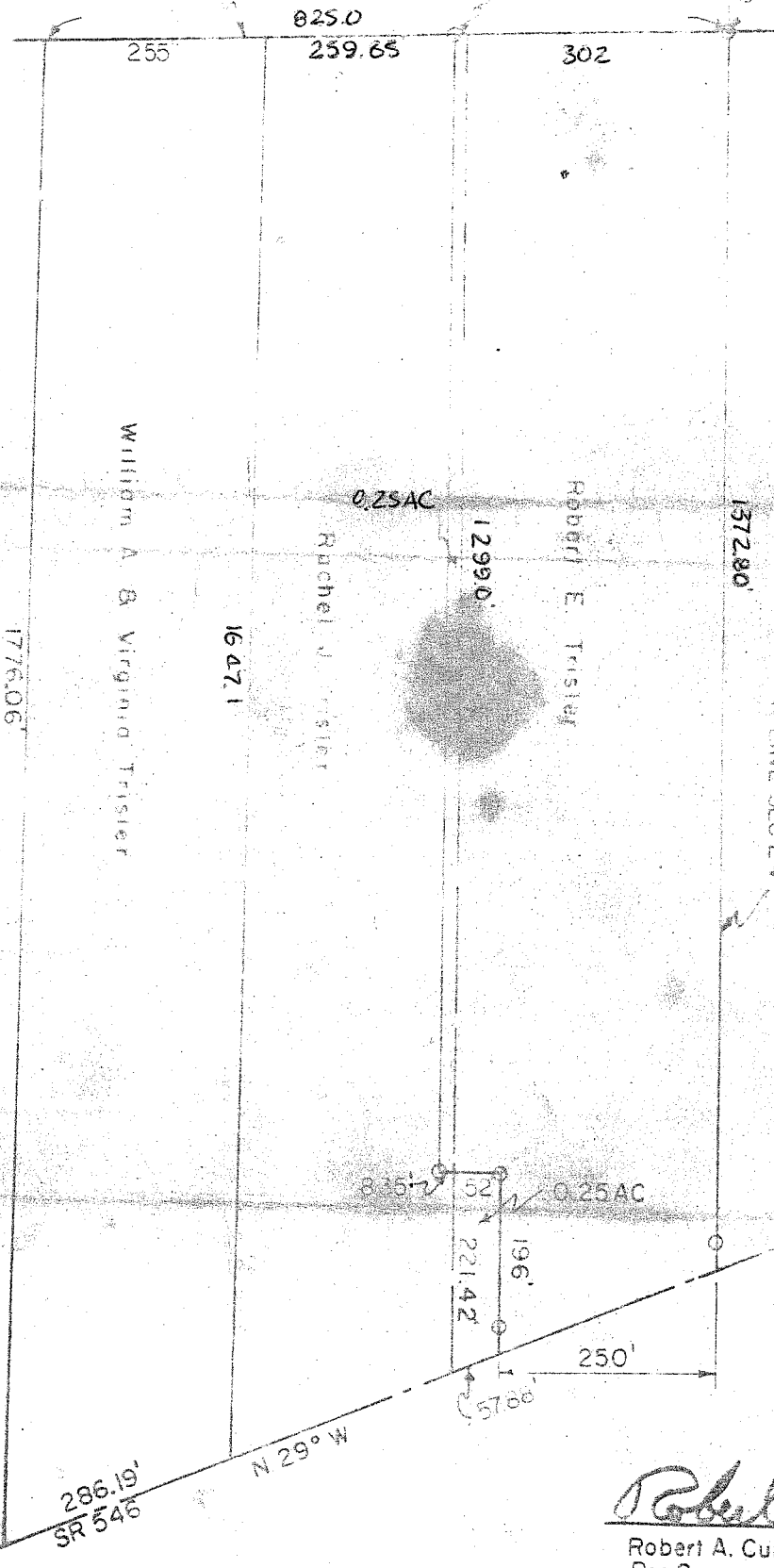

0.25.0

8.35

255

259.65

302

William A. B. Virginia Trisler

0.25AC

Rachel J. Trisler

Robert E. Trisler

1572.80'

N LINE SEC 24

1647.1

1776.06

Scale

1" = 200'

March 1971

○ Iron Pipe

8.35'

52'

0.25AC

221.42'

196'

250'

57.66'

N 29° W

286.19'
 SR 546

Robert A. Cuning
 Robert A. Cuning
 Reg Surveyor 4939

The broken line was the first survey
 the solid line is the line as it is now.