

G. ALEXANDER

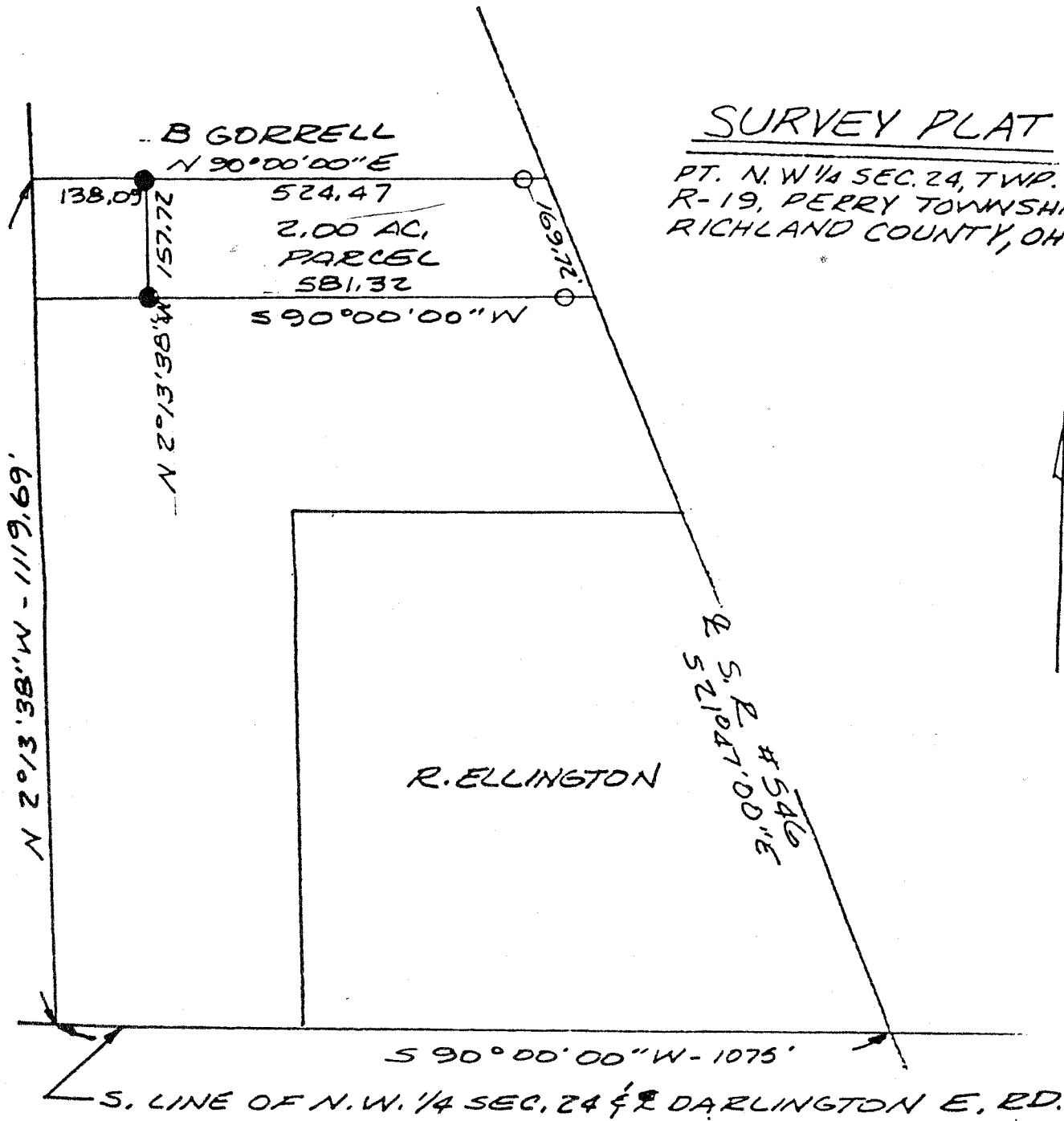

SURVEY PLAT
 PT. N.W. 1/4 SEC. 24, TWP. 19,
 R-19, PERRY TOWNSHIP,
 RICHLAND COUNTY, OHIO

1" = 200'

- I.P. SET
- I.P. FOUND

[Signature] 7/12/85
 JOHN W. NAPIER JR.
 P.S. #6252