

$$\frac{923}{823} \times (490 - 472) = 20$$

$$\frac{20}{923} = .0217 = \tan = 1^{\circ} 15'$$

checked with angle



Richland County
 Perry Township
 Twp. 19-N Range 19-W
 Section 24
 Northwest Qt.

DARLINGTON-EAST RD.

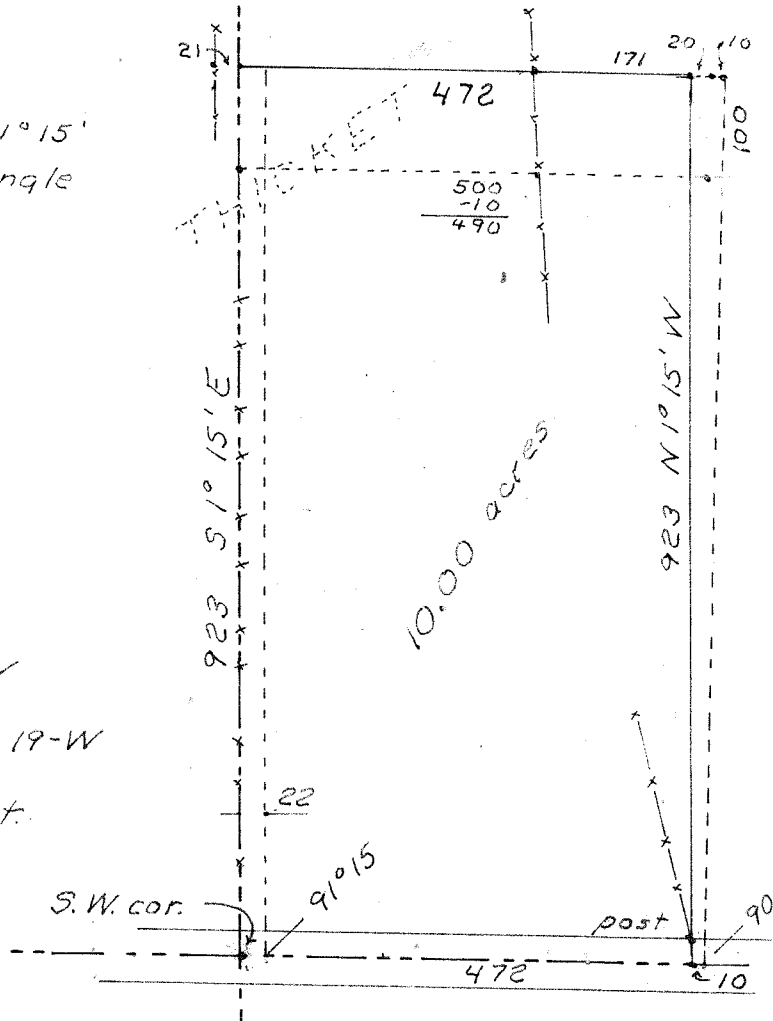

Situated in Perry Township, Richland County, Ohio.
 also, being a part of the Northwest Quarter of Section 24 of
 Twp. 19-N Range 19-W. Described further.

Beginning at the Southwest corner of said Quarter.

Thence; East, 472 ft. with the South line of said quarter.
 (The center of the Darlington-East Road)

Thence; North $1^{\circ} 15'$ West, 923 ft.

Thence; West, 472 ft. to the West line of said Quarter.

Thence; South, $1^{\circ} 15'$ East, 923 ft. with said West line to
 the place of beginning.

Containing 10.00 acres.

ALEXANDER ~ HAMMOND SURVEY

August 1977

S. Horn, Surv. 831

N^o 32-02-081