

W & W  
TRISLER

T. MCDERMOTT

PT. N. W. 1/4 SEC. 24, TWP. 19,  
R-19, PERRY TOWNSHIP,  
RICHLAND COUNTY, OHIO

### SURVEY PLAT

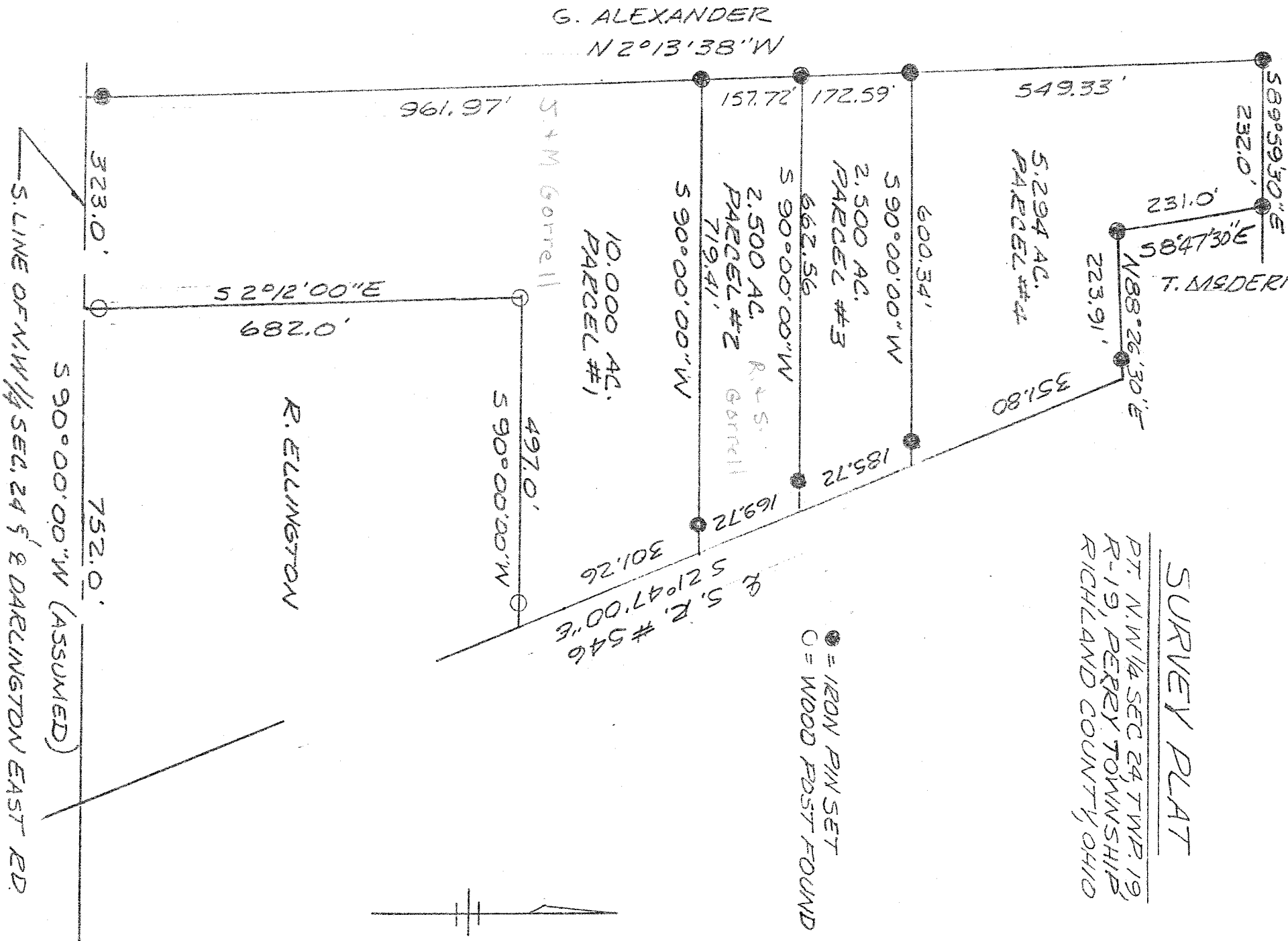

● = IRON PIN SET  
○ = WOOD POST FOUND

1" = 200'  
7/14/80

SURVEYED FOR B. GORRELL

*John W. Napsie Jr.*

JOHN W. NAPISE JR.  
REG. SURVEYOR #6252