

PERRY TWP  
RICHLAND COUNTY  
Pt NW Qr Sect 24

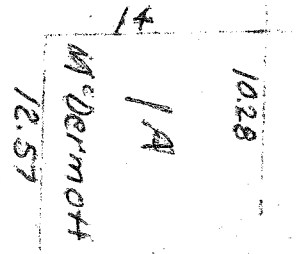

M. & M.  
Neuve

927

232

1028

Scale 1/4" = 200'



Surveyed April 1979  
William J. Stevens  
#32297  
State of Ohio

L. & P.  
Stevens

G. Alexander

1837

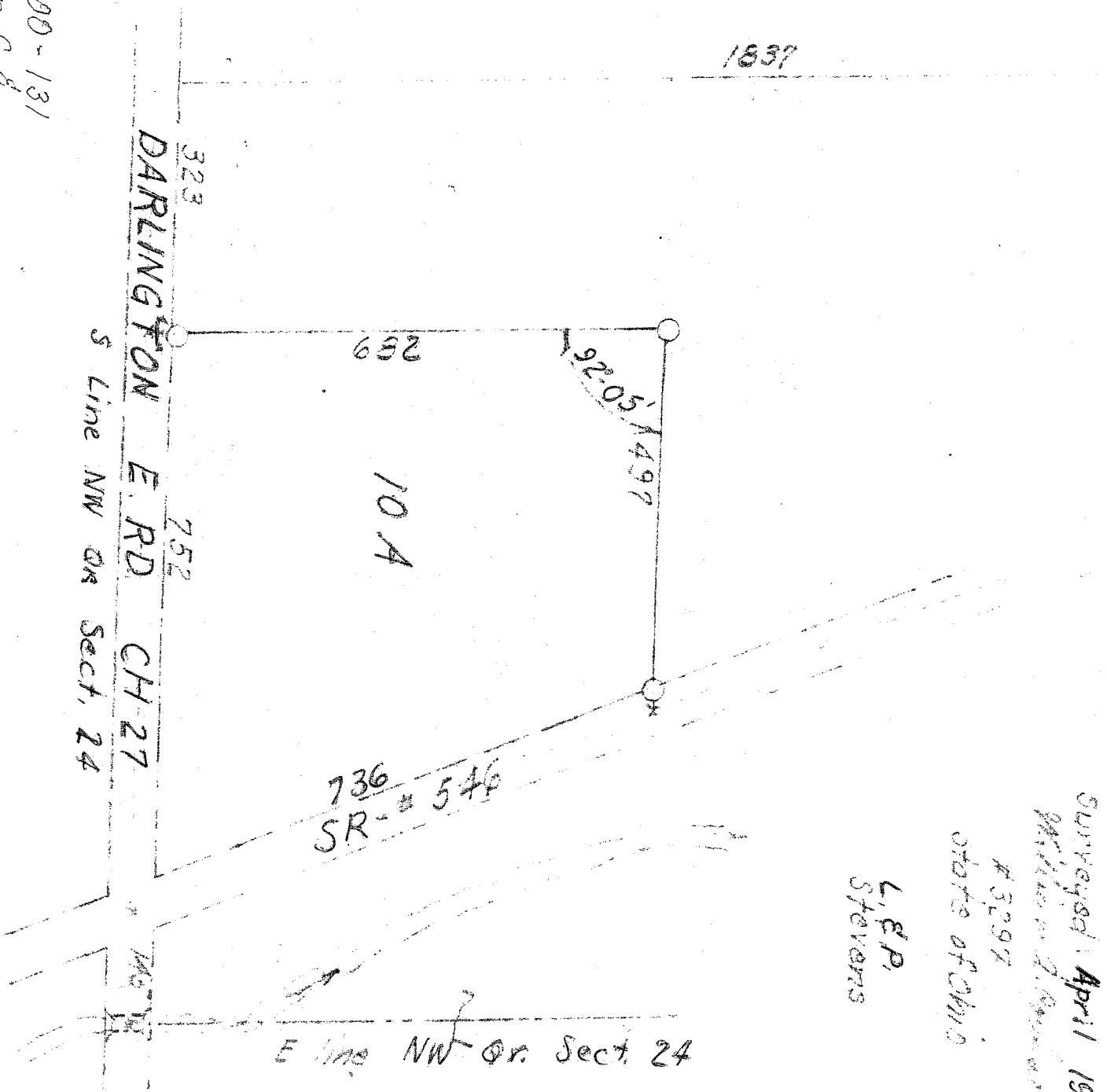

5 Line NW Qr Sect. 24

Vol. 790-131  
Marion C. &  
Mary M. Neuve

T-19, R-19