

J

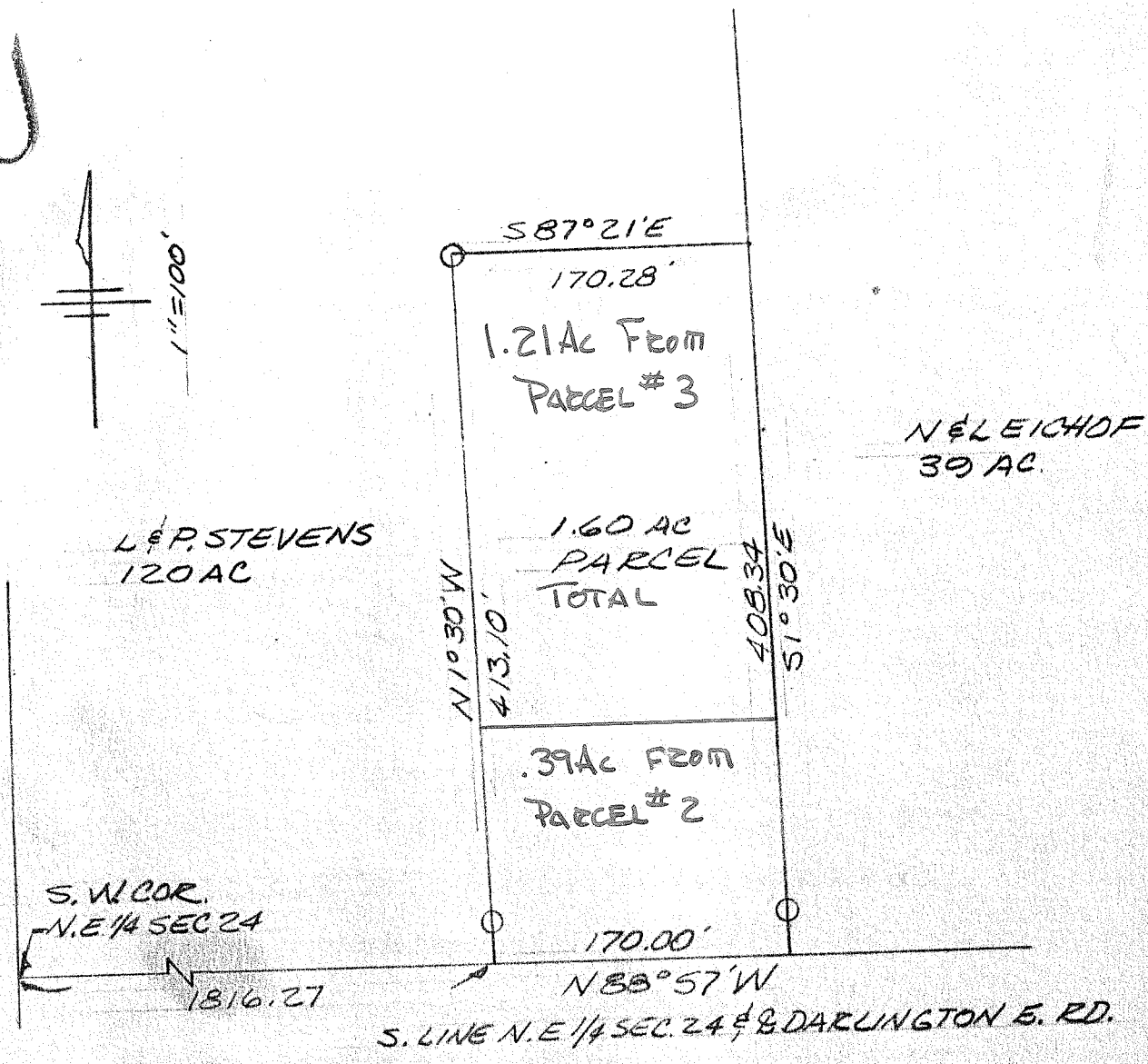
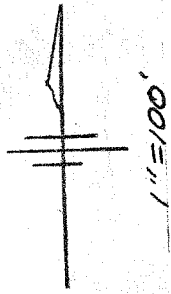

O = IRON PIN SET

SURVEY PLAT
 PT. OF N.E. 1/4 SEC. 24, TWP 19
 R-19, PERRY TOWNSHIP
 RICHLAND COUNTY, OHIO

[Signature]
 JOHN W. NAPIER JR
 REG. SURVEYOR #6252
 1/11/78