

PERRY TWP  
RICHLAND COUNTY, OHIO  
pt NE Qr Sect 24  
T-19, R-19

N Line NE Qr Sect 24

L & P. Stevens

W Line NE Qr Sect 24  
2690 (meas)

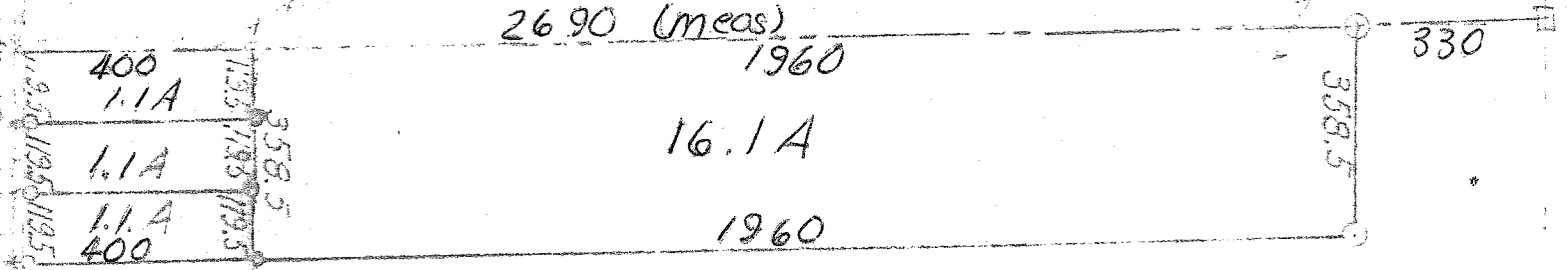

DARLINGTON E RD CH-27

SW Cor  
NE Qr  
Sect 24

1/2 Sect 24

Scale 1" = 30'

Surveyed on Jan. 1980  
William A. Piquery  
#5297, State of Ohio

T-19, R-19