

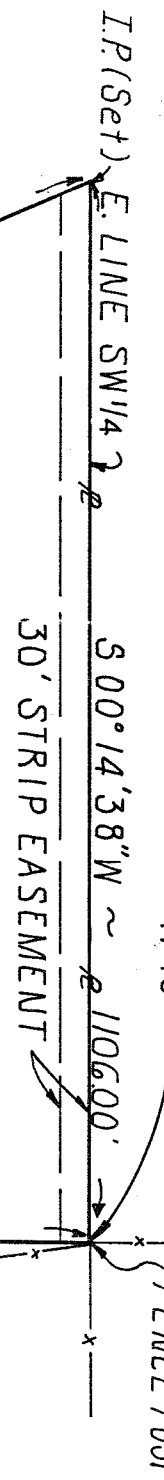

SCALE: 1" = 200'

SE. Cor. S.W. Qr.
SEC. 13, TR19,
R-19



22.68 Ac.±

Parcel 1

N 68°03'20" E ~ 1544.30'

N 87°55'49" W ~ 892.89'
S. LINE SW 1/4
EXIST FENCE LINE

SURVEY FOR
C. & C. DURLEY

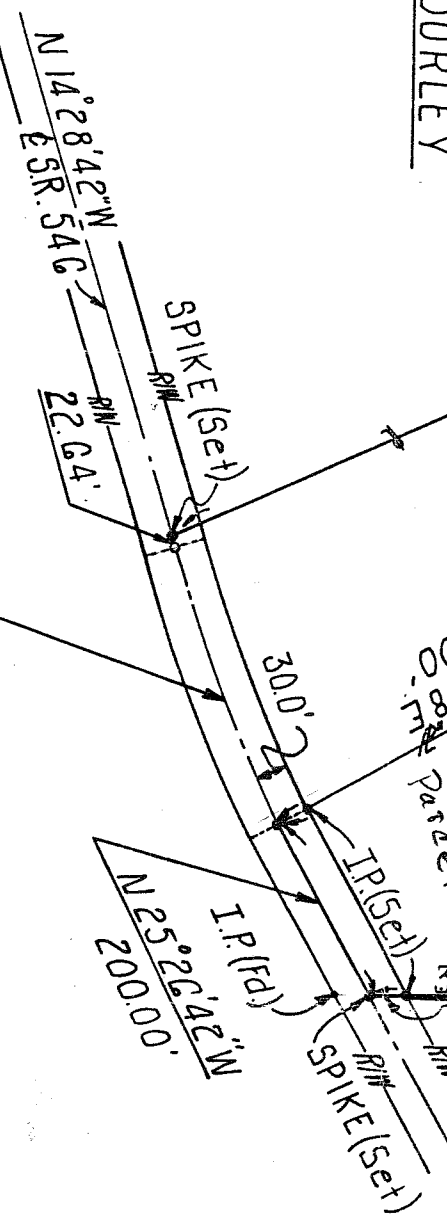

Q CURVE DATA
Δ: 10° 58' 00"
R: 1689.82'
Arc L: 300.3G
Ch. Brg: N 19° 57' 42" W

PART OF SE. 1/4 SEC. 13
T-19; R19, PERRY TWP
RICHLAND COUNTY, OHIO

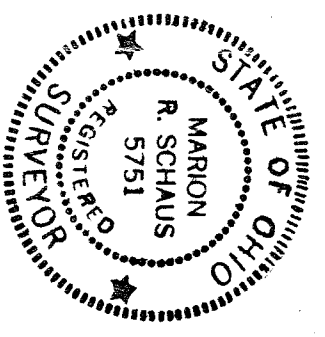

MARION R. SCHHAUS
REGISTERED SURVEYOR No. 5751
APRIL, 1982

SURVEY BY
KE. MCGARTNEY & ASSOC.
CONSULTING ENGINEERS