

Bun

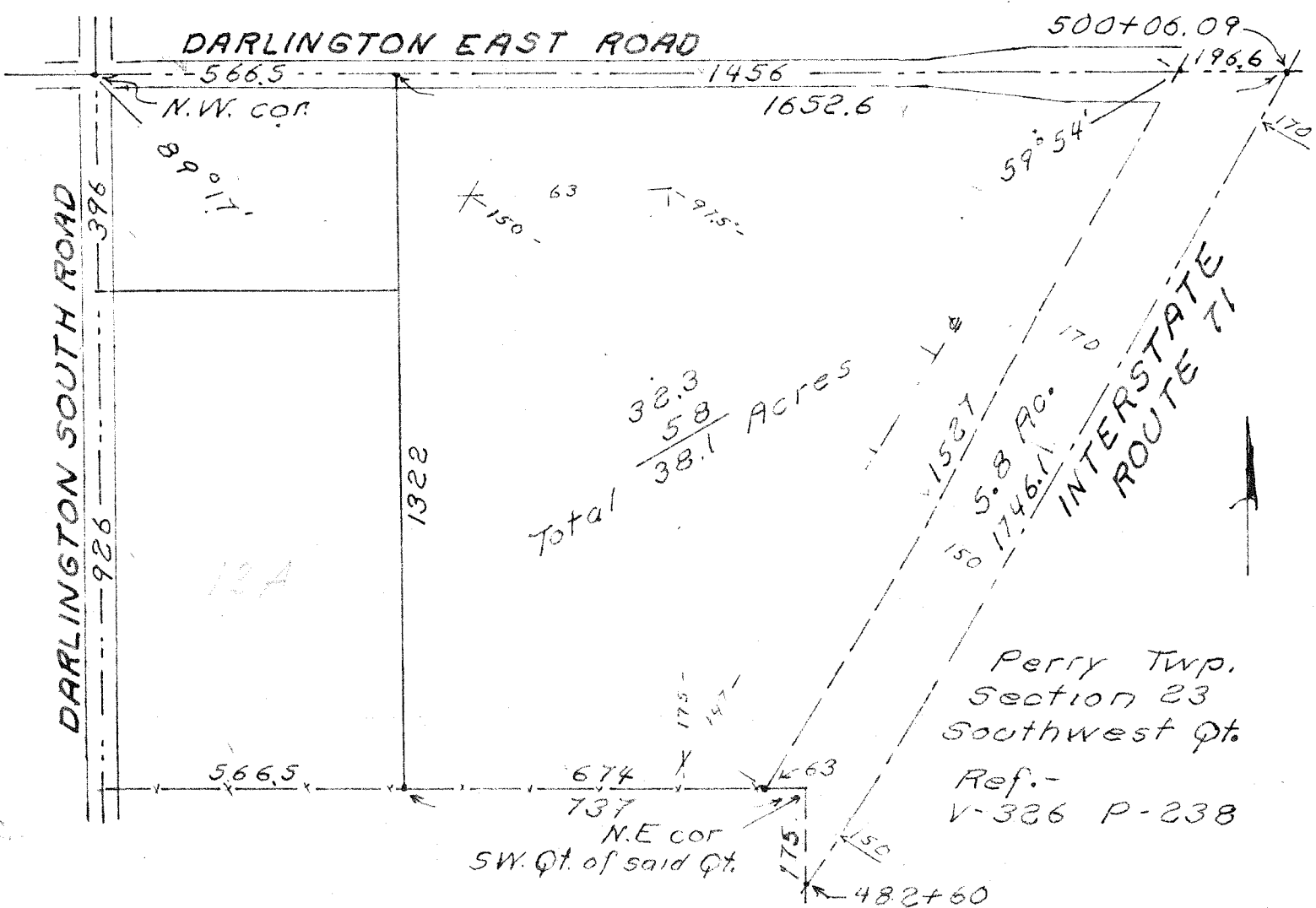

Being a part of the Southwest quarter of section 23 of Perry Township, Richland County, Ohio. Described further.  
 Beginning at a point on the North line, 566.5 ft. East of the Northwest corner, of said quarter.  
 Thence; East, 1652.6 ft. with said North line to the center line of Interstate Route No. 71.  
 Thence; Southwesterly, 1746.1 ft. with said center line to the East line of the Southwest quarter of said quarter.  
 Thence; North, 175 ft. with the East line, and to the Northeast corner, of the Southwest quarter of said quarter.  
 Thence; West, 737 ft. with the North line, and to a point 566.5 East, of the Northwest corner, of the Southwest quarter of said quarter.  
 Thence; North, 1322 ft. parallel the West line of said quarter to the place of beginning  
 Containing 38.1 acres of which 5.8 acres is subject to limited access highway easement.  
 Also, channel change and telephone company easements.

APPROVED  
 TAX MAP OFFICE  
 INITIAL \_\_\_\_\_ DATE \_\_\_\_\_

**CLOGG ~ CARVER SURVEY**

June 1973 S. Horn, Sub. 831

N<sup>o</sup> 28-51-170