

1947

Ivin Walford 1947
Ruhl 241-229

DARLINGTON WEST RD.

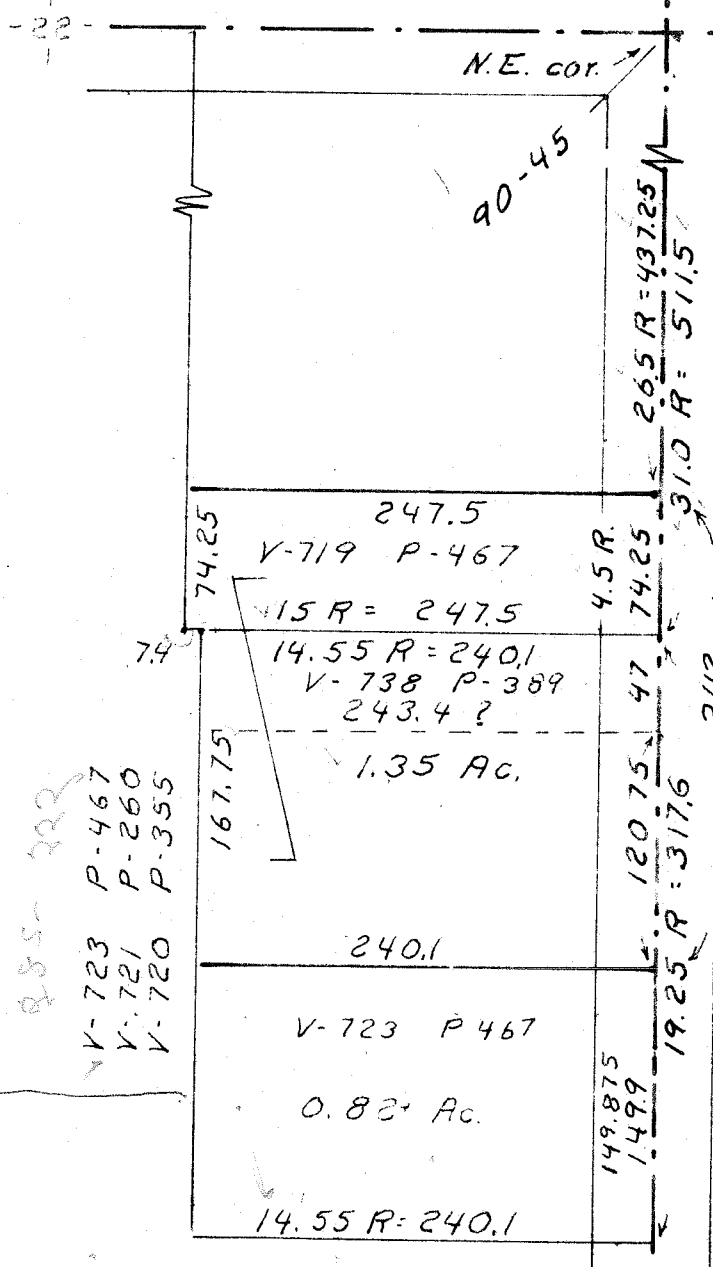

Richland County
Perry Township
Twp 19-N Range 19-W
Section 22
Southeast Qt

JACKSON ~
DUBOSE
SURVEY

Aug. 1978
S. Horn, Sov. 831
N^o 32-62-081

DARLINGTON SOUTH RD.

Situated in Perry Township,
Richland County, Ohio, and
being a part of the Southeast
Quarter of Section 22 of Twp.
19-N range 19-W. Described
further.

Beginning at a point on the East line, 437.25 ft. (26.5 rod) South of the Northeast corner, of said Quarter, at a lot corner.

Thence; South, 242 ft. with said East line.

Thence; West, 240.1 ft. (14.55 rod) parallel the North line of said Quarter, to a lot line.

Thence; North, 167.75 ft. parallel said East line, with a lot line and to a lot corner.

Thence; West, 7.4 ft. parallel said North line, with a lot line and to a lot corner.

Thence; North, 74.25 ft. (4.5 rod) parallel said East line, with a lot line and to a lot corner.

Thence: East, 247.5 ft. (15.0 rod) parallel said North line, with a lot line to the place of beginning.

Containing 1.35 acres.

Easements of record

1947
255-222
V-723 P-467
V-721 P-260
V-720 P-355