

BY S.E.N. DATE 11/23/81

SUBJECT SURVEY FOR

SHEET NO. 1 OF 1

CHKD. BY DATE

LLOYD & RUTH P. GRAM

JOB NO.

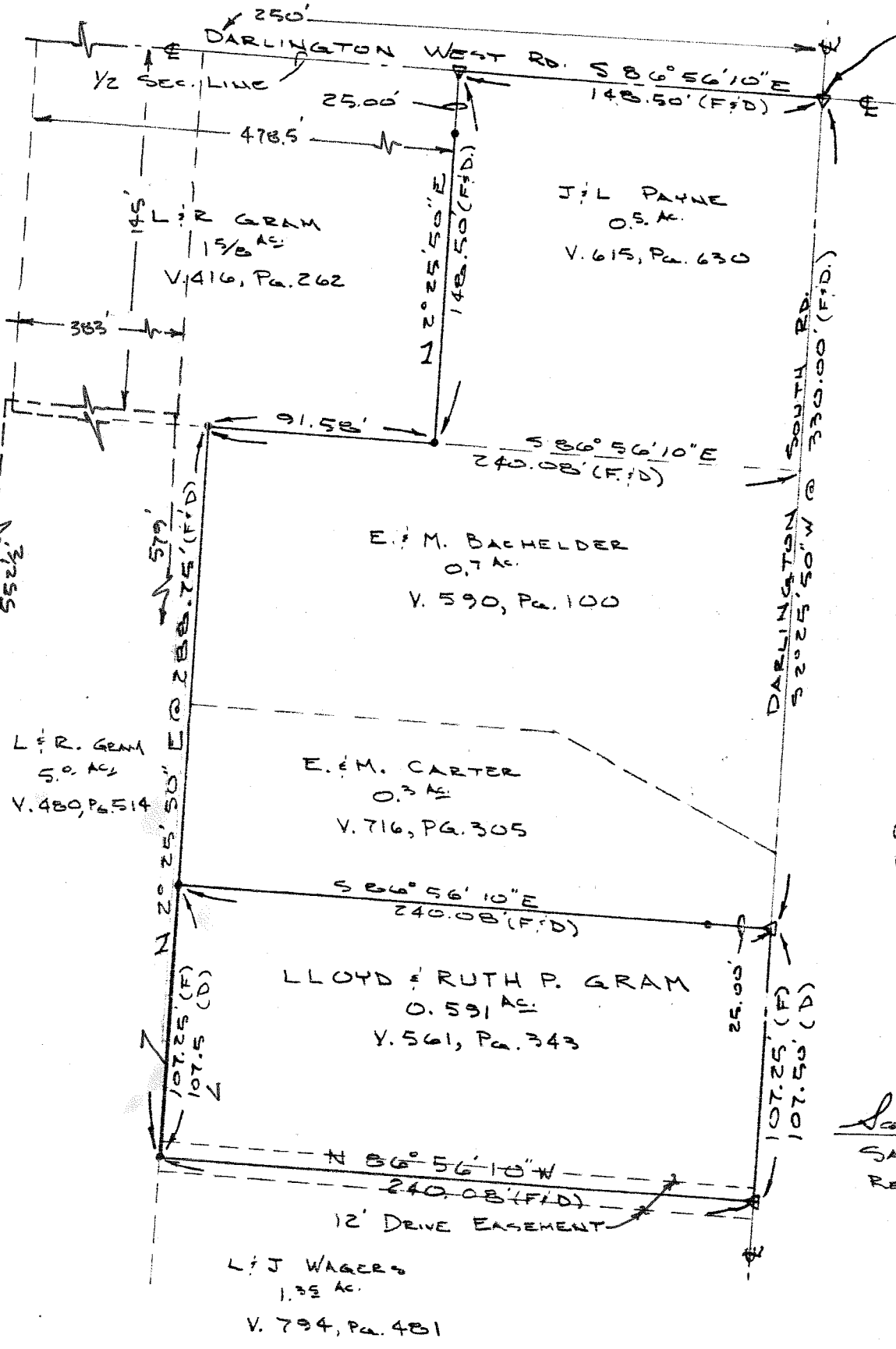

NE. COR. SE 1/4 SEC. 22
 RICHLAND COUNTY
 PERRY TOWNSHIP
 PART S.E. 1/4 SEC. 22
 TWP. 19N, R. 19W.



1" = 60'

KEY

- △ DENOTES P.K. SET
- DENOTES I.P. SET
- (F) FIELD DIST.
- (D) DEED DIST.

Samuel E. Norris
 SAMUEL E. NORRIS
 REG. SURVEYOR # 6397