

PLAT OF SURVEY  
 FOR  
 H. H. SEIDNER  
 BEING PART OF THE NORTHEAST QUARTER OF  
 SECTION 22, TOWNSHIP 19, RANGE 19, PERRY  
 TOWNSHIP, RICHLAND COUNTY, OHIO. 1-30-89

H. H. SEIDNER  
 VOL. 592 PG. 185

65.953 AC.

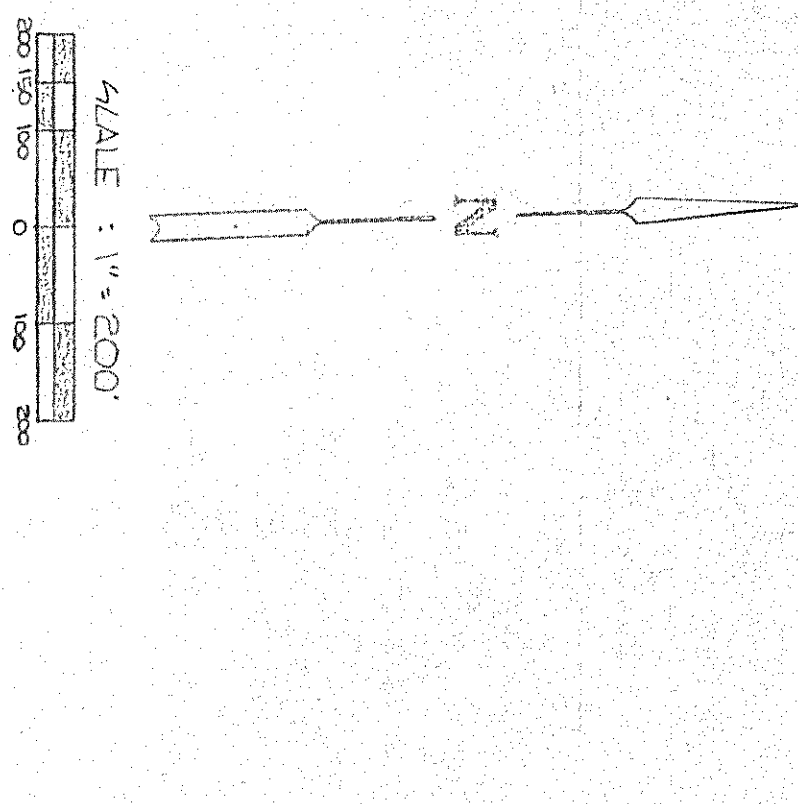
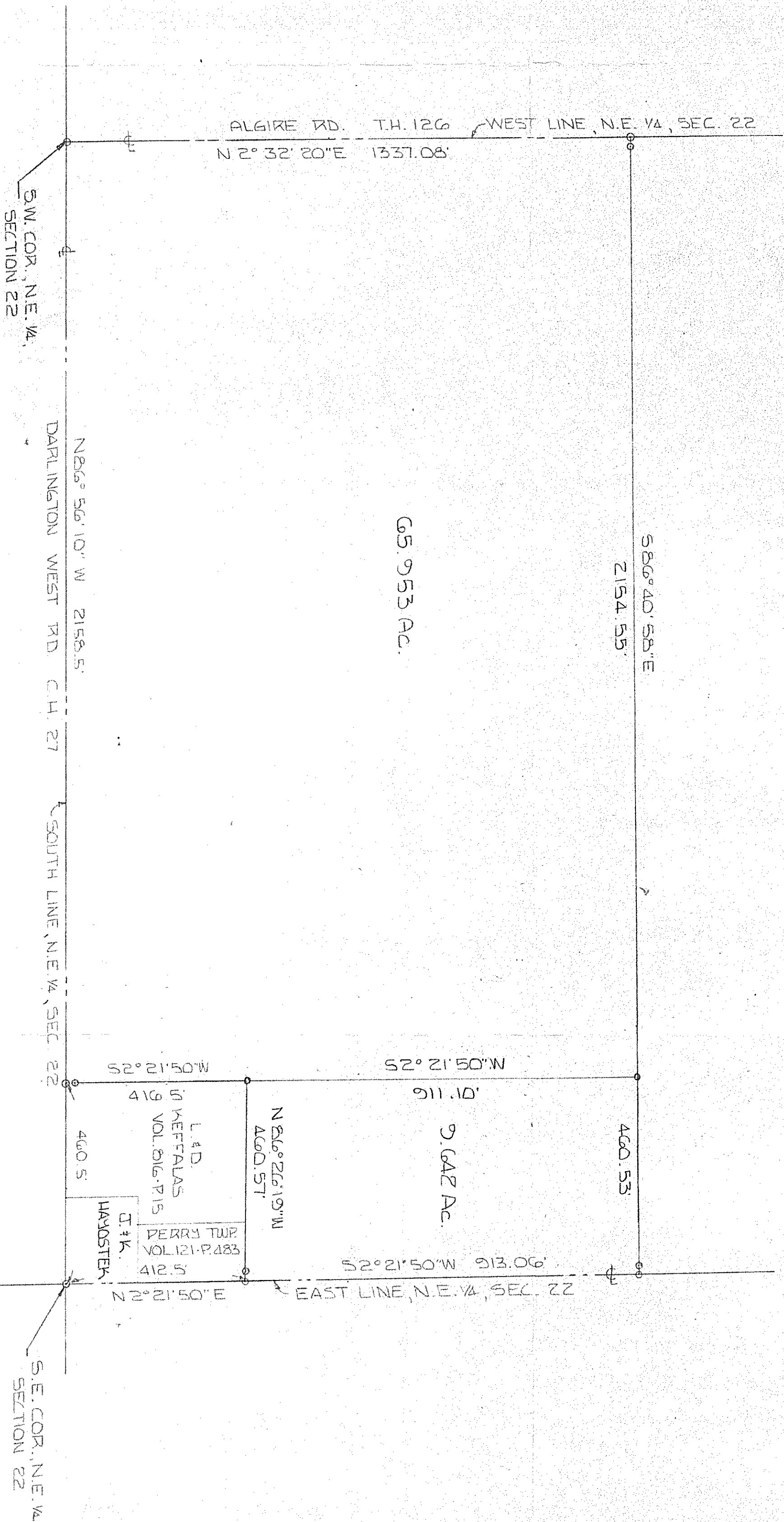

0 - IRON PIN SET AND  
 CAPPED BILUNK #6320  
 0 - P. K. NAIL SET  
 BASIS OF BEARINGS: SURVEY  
 DATED 11-23-81 BY S.E. NORRIS

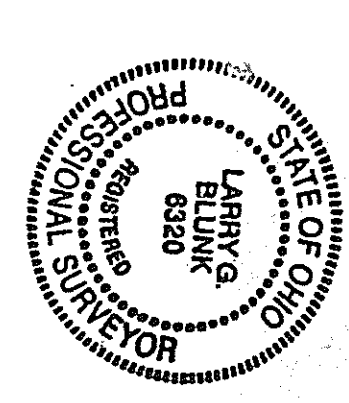

BY *Larry G. Blunk*  
 LARRY G. BLUNK #6320